YOU'RE NOBODY 'TIL SOMEBODY LOVES YO

1st Eb ALTO SAXOPHONE

Words and Music by
RUSS MORGAN, LARRY STOCK
and JAMES CAVANAUGH
Arranged by DAVE WOLPE

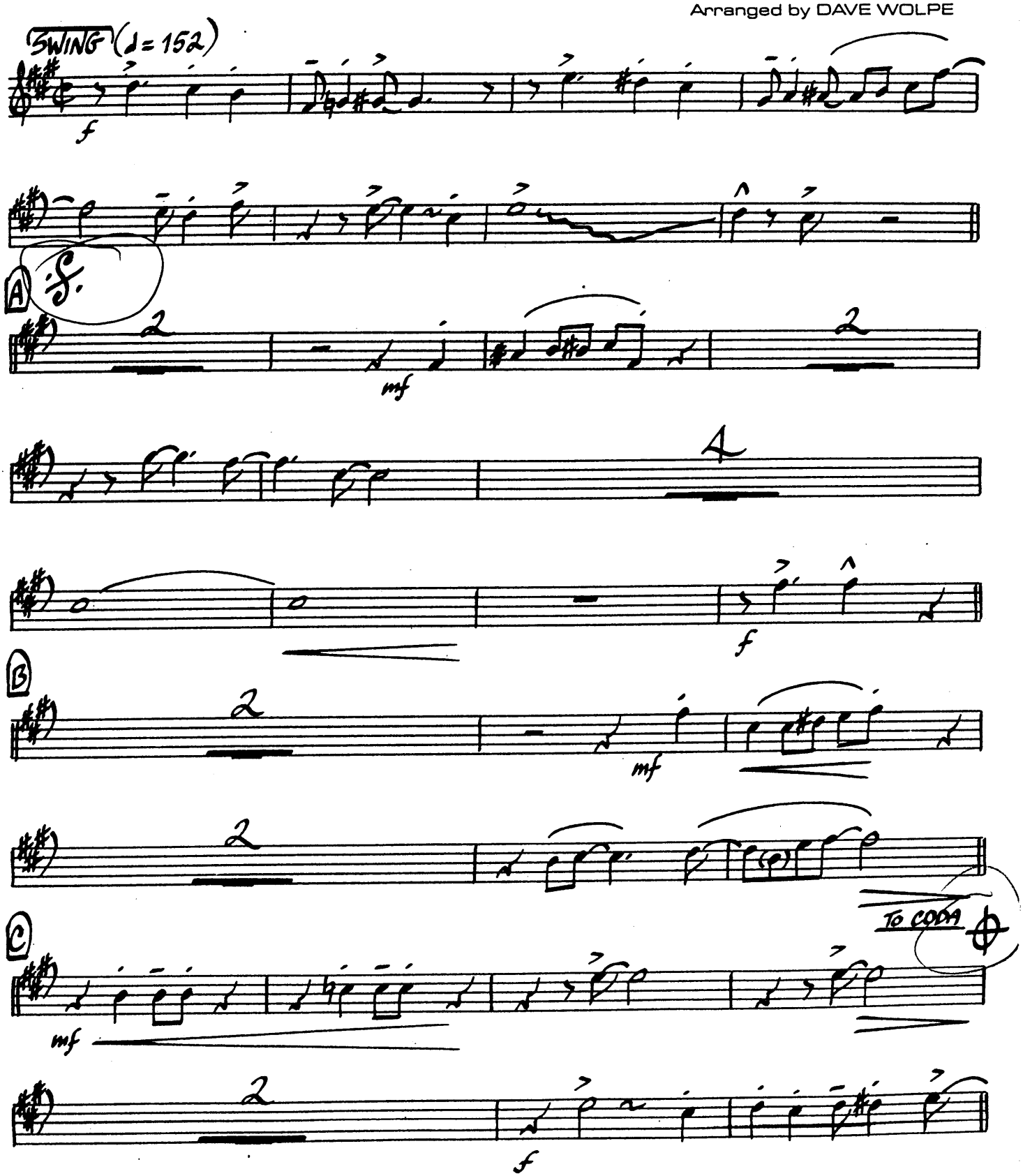

Copyright © 1944 by SOUTHERN MUSIC PUBLISHING CO. INC.
Copyright Renewed by SOUTHERN MUSIC PUBLISHING CO. INC., 1740 Broadway, New York, N.Y. 10019
Copyright Renewed by SHAPIRO, BERNSTEIN & CO., INC.
International Copyright Secured Made in U.S.A. All Rights Reserved

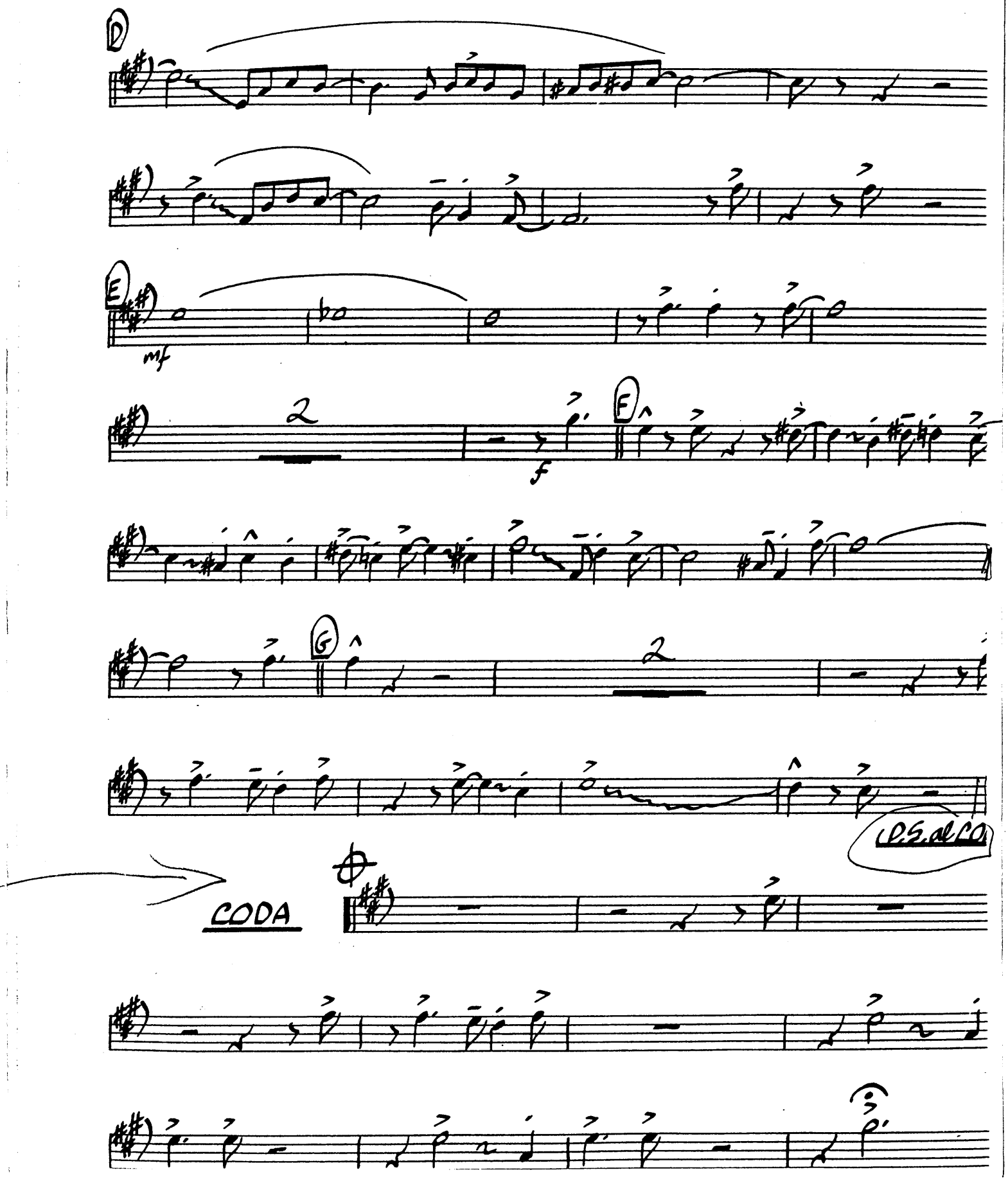
D
E
mf
2
f
F
G
2
D.S. al CO.
CODA

YOU'RE NOBODY 'TIL SOMEBODY LOVES YO

2nd Eb ALTO SAXOPHONE

7

Words and Music by
RUSS MORGAN, LARRY STOCK
and JAMES CAVANAUGH
Arranged by DAVE WOLPE

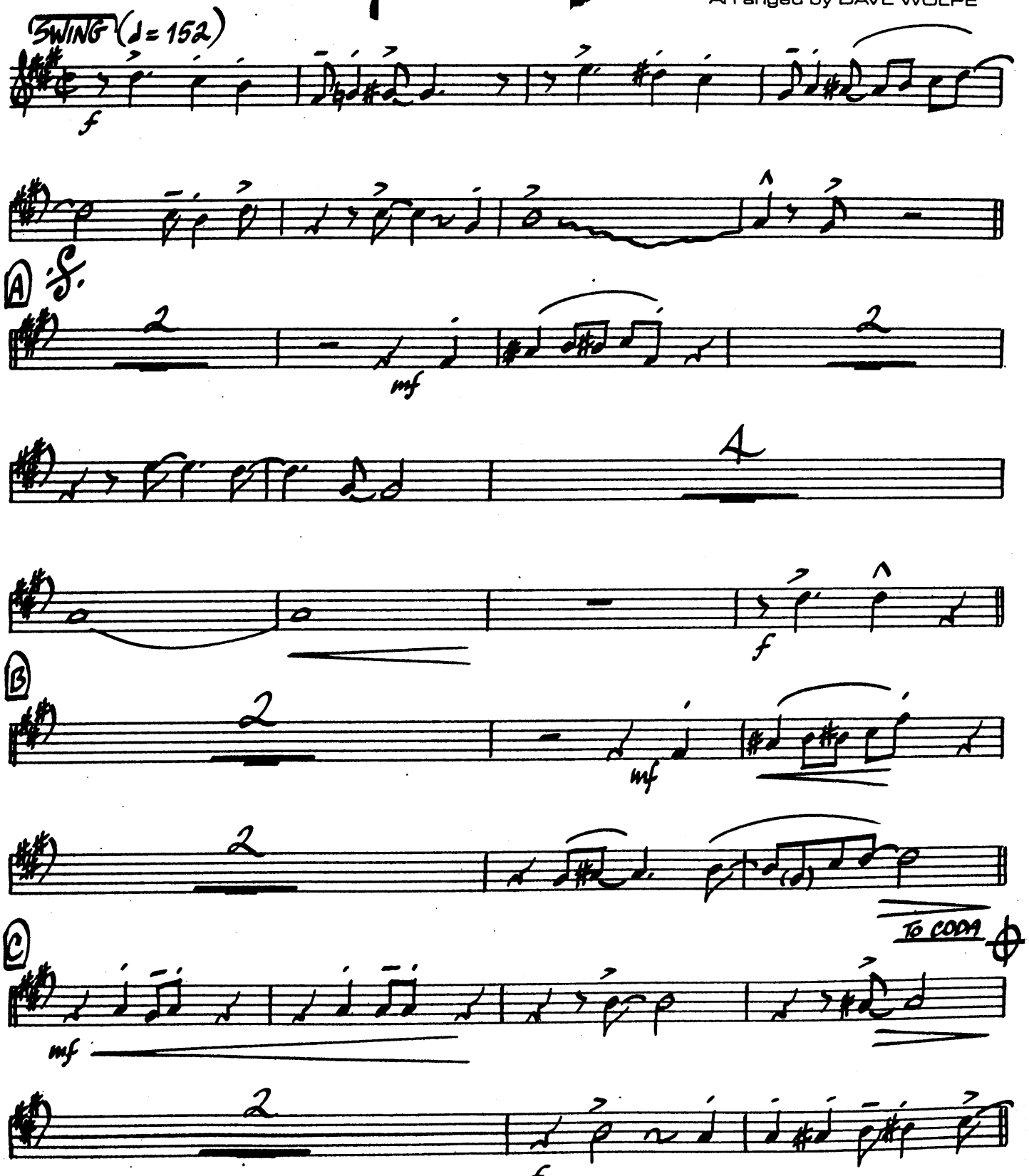

Copyright © 1944 by SOUTHERN MUSIC PUBLISHING CO. INC.
Copyright Renewed by SOUTHERN MUSIC PUBLISHING CO. INC., 1740 Broadway, New York, N.Y. 10019
Copyright Renewed by SHAPIRO, BERNSTEIN & CO., INC.

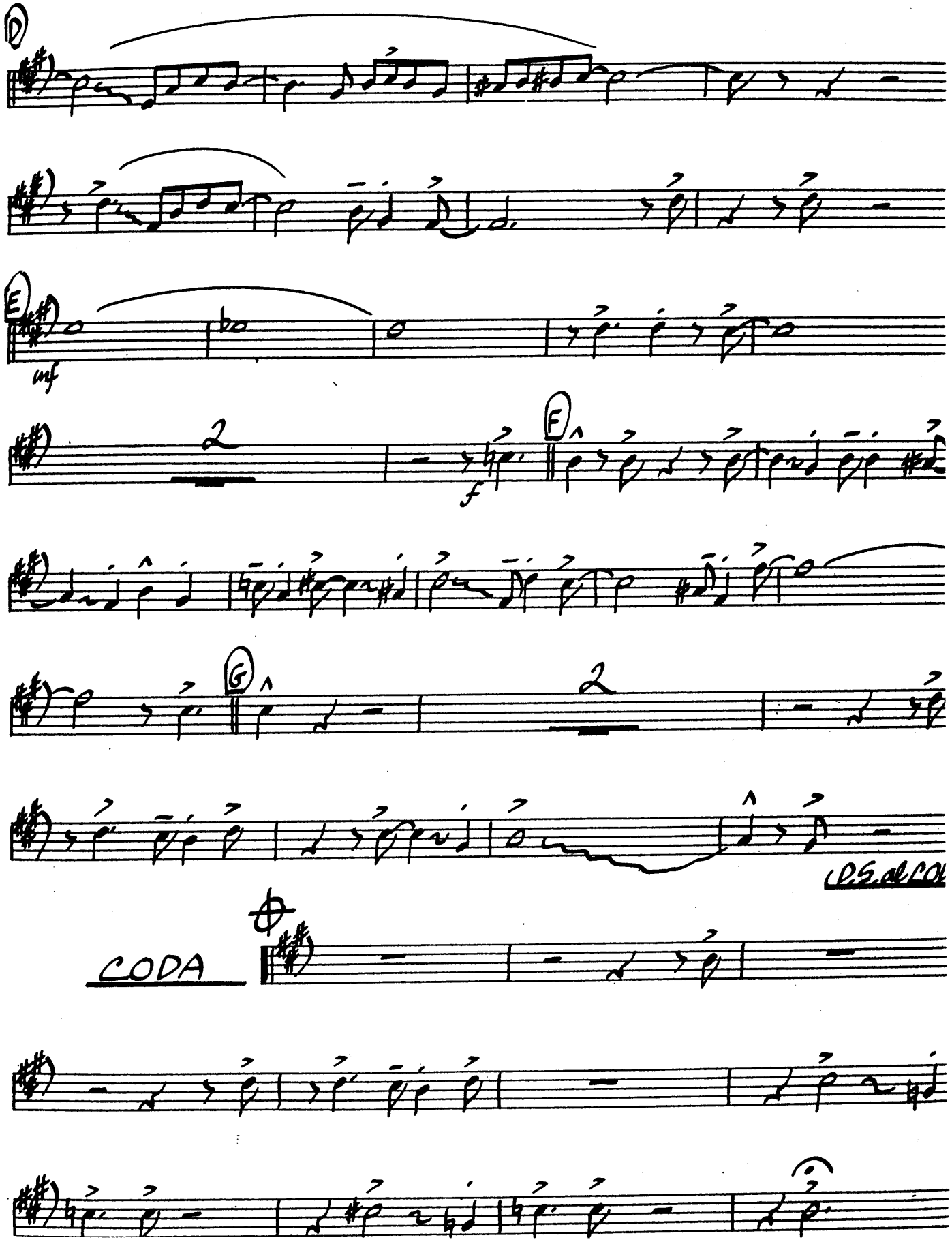
D
E
inf
2
f
F
2
G
D.S. al Coda
CODA

YOU'RE NOBODY 'TIL SOMEBODY LOVES YO

1st Bb TENOR SAXOPHONE

Words and Music by
RUSS MORGAN, LARRY STOCK
and JAMES CAVANAUGH
Arranged by DAVE WOLPE

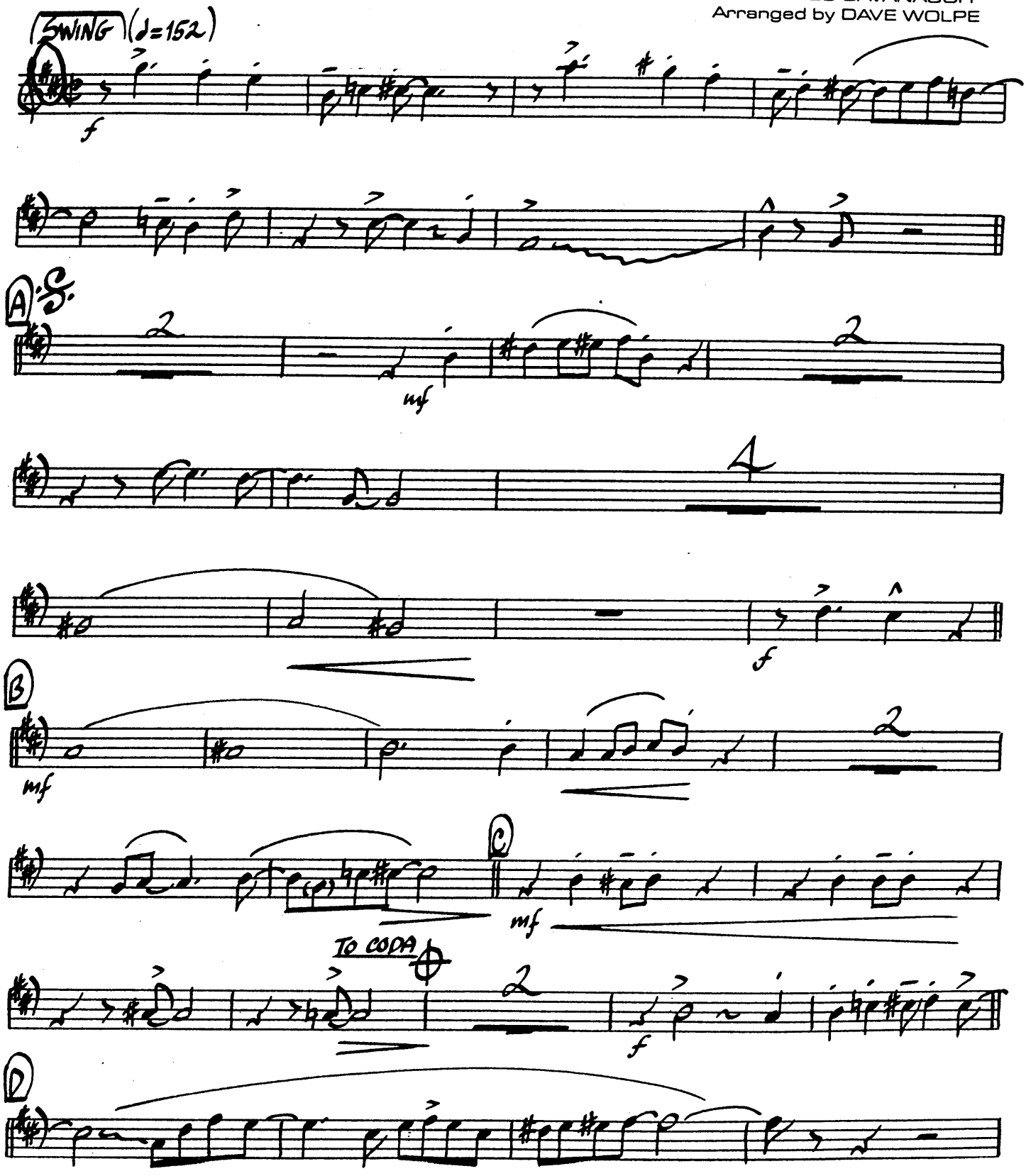

Copyright © 1944 by SOUTHERN MUSIC PUBLISHING CO. INC.
Copyright Renewed by SOUTHERN MUSIC PUBLISHING CO. INC., 1740 Broadway, New York, N.Y. 10019
Copyright Renewed by SHAPIRO, BERNSTEIN & CO., INC.
International Copyright Secured Made in U.S.A. All Rights Reserved

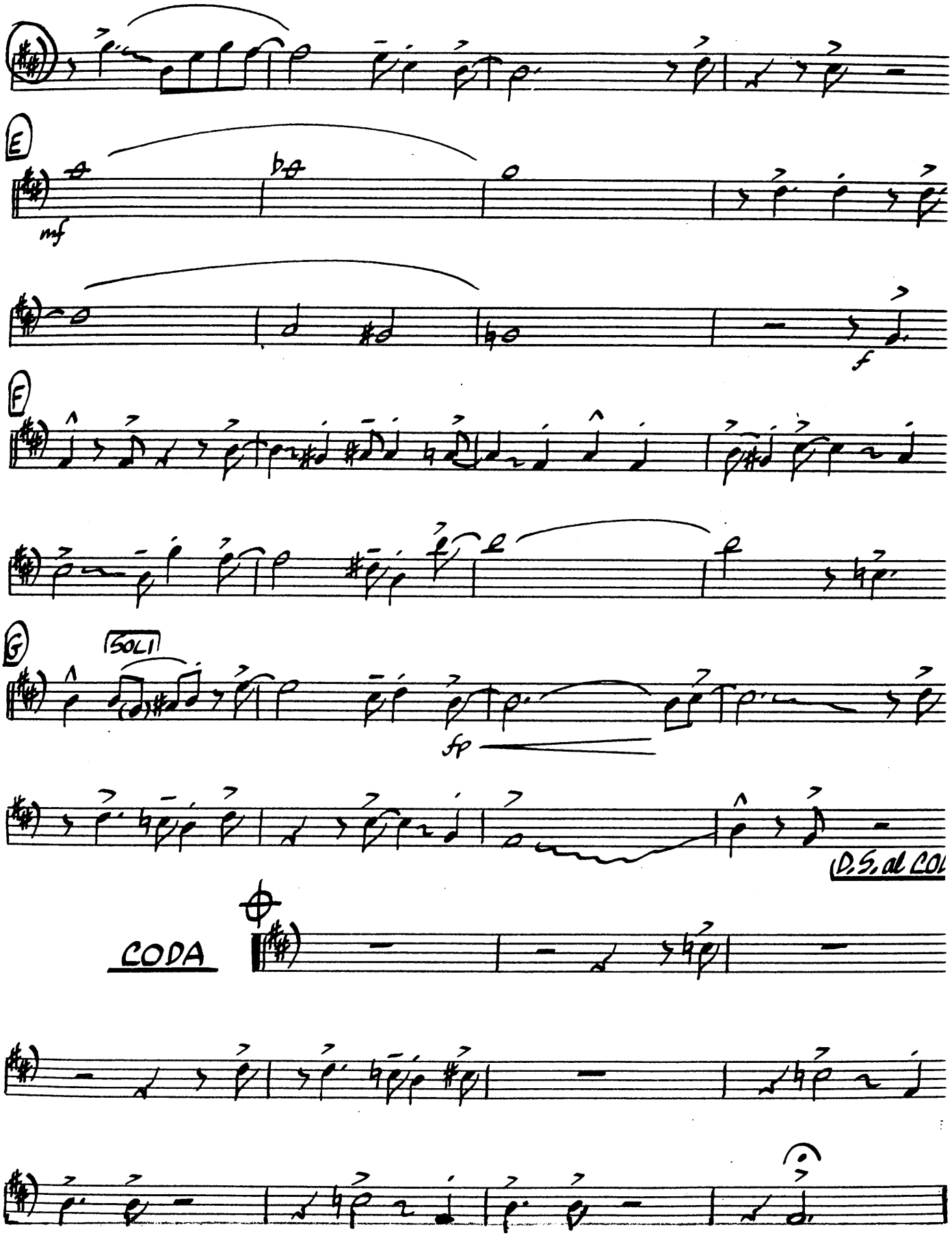
E
mf
F
f
G
SOLI
fp
D.S. al COI
CODA

YOU'RE NOBODY 'TIL SOMEBODY LOVES YO

2nd Bb TENOR SAXOPHONE

375

Words and Music by
RUSS MORGAN, LARRY STOCK
and JAMES CAVANAUGH
Arranged by DAVE WOLPE

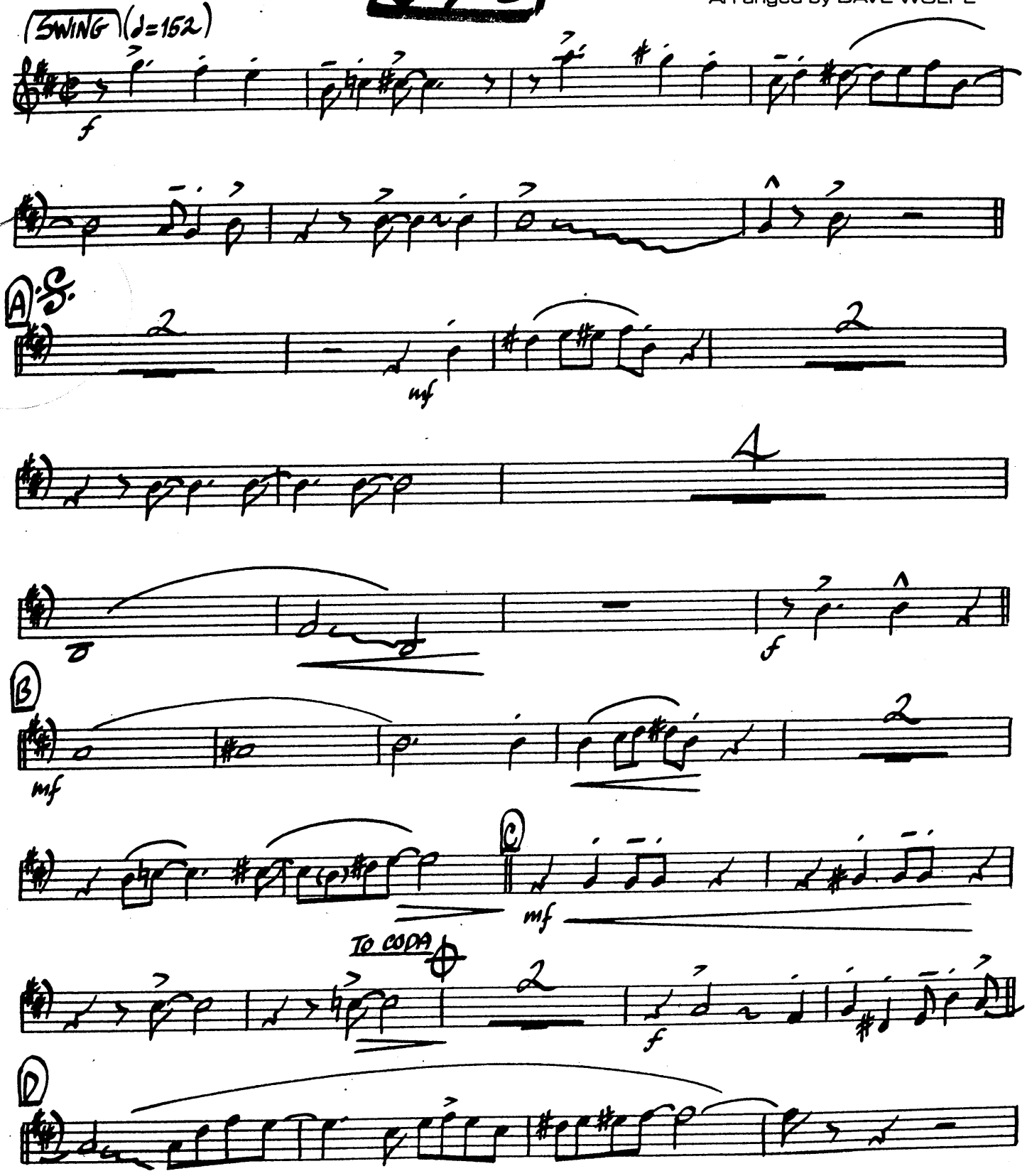

Copyright © 1944 by SOUTHERN MUSIC PUBLISHING CO. INC.
Copyright Renewed by SOUTHERN MUSIC PUBLISHING CO. INC., 1740 Broadway, New York, N.Y. 10019
Copyright Renewed by SHAPIRO, BERNSTEIN & CO., INC.
International Copyright Secured Made in U.S.A. All Rights Reserved

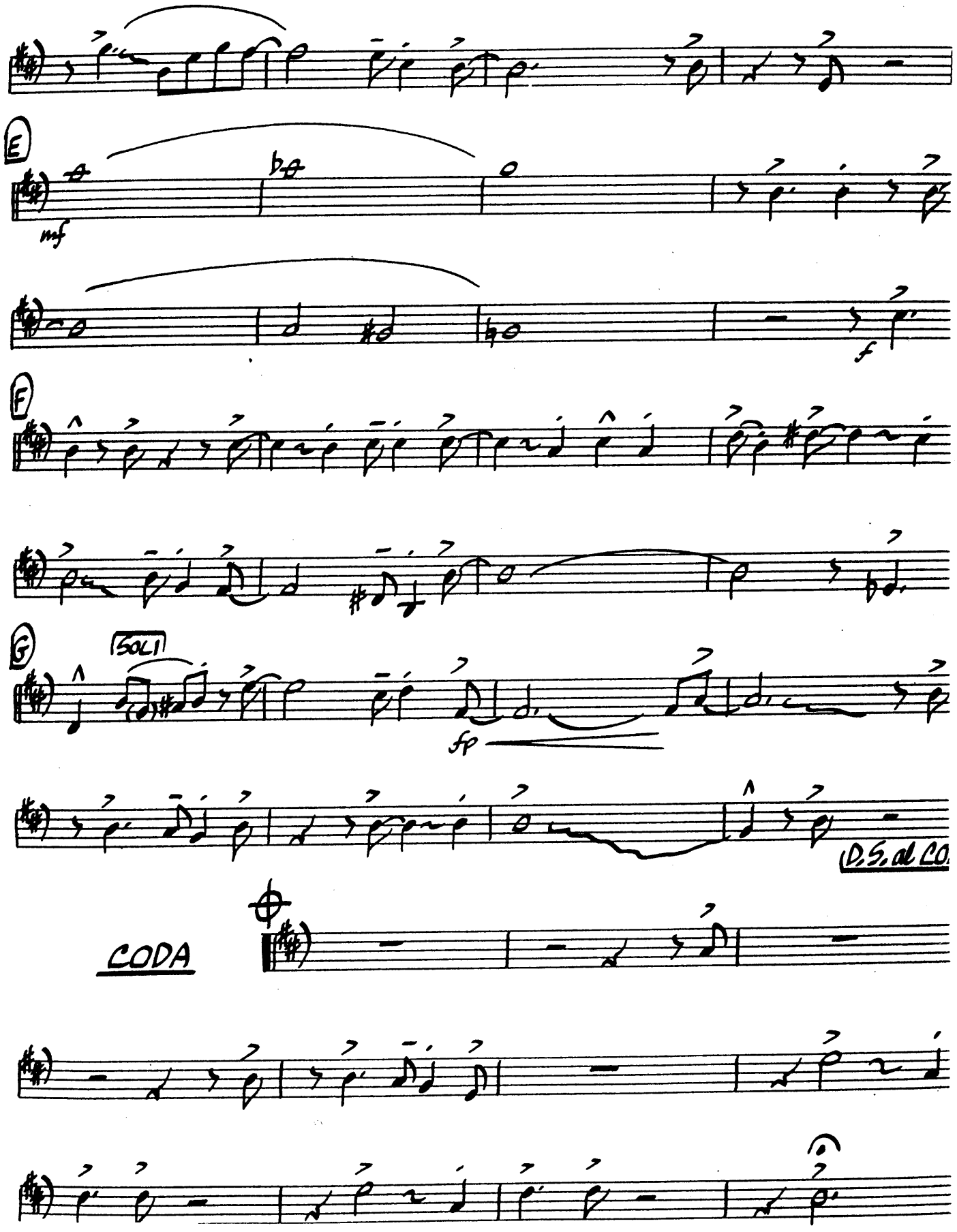
E
mf
F
f
G
SOLI
fp
D.S. al CO.
CODA

YOU'RE NOBODY 'TIL SOMEBODY LOVES YOU

Eb BARITONE SAXOPHONE

Words and Music by
RUSS MORGAN, LARRY STOCK
and JAMES CAVANAUGH
Arranged by DAVE WOLPE

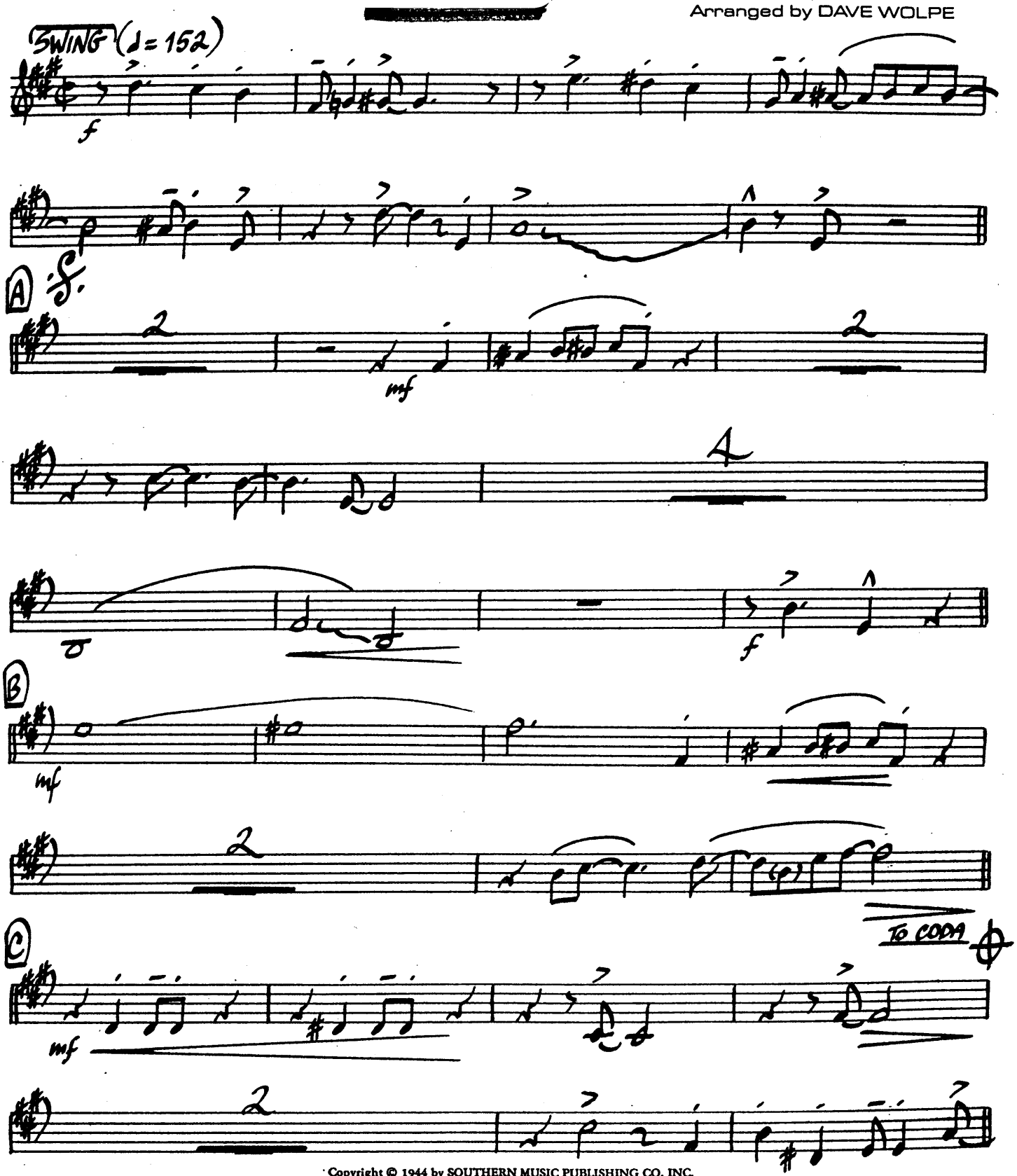

Copyright © 1944 by SOUTHERN MUSIC PUBLISHING CO. INC.
Copyright Renewed by SOUTHERN MUSIC PUBLISHING CO. INC., 1740 Broadway, New York, N.Y. 10019
Copyright Renewed by SHAPIRO, BERNSTEIN & CO., INC.
International Copyright Secured Made in U.S.A. All Rights Reserved

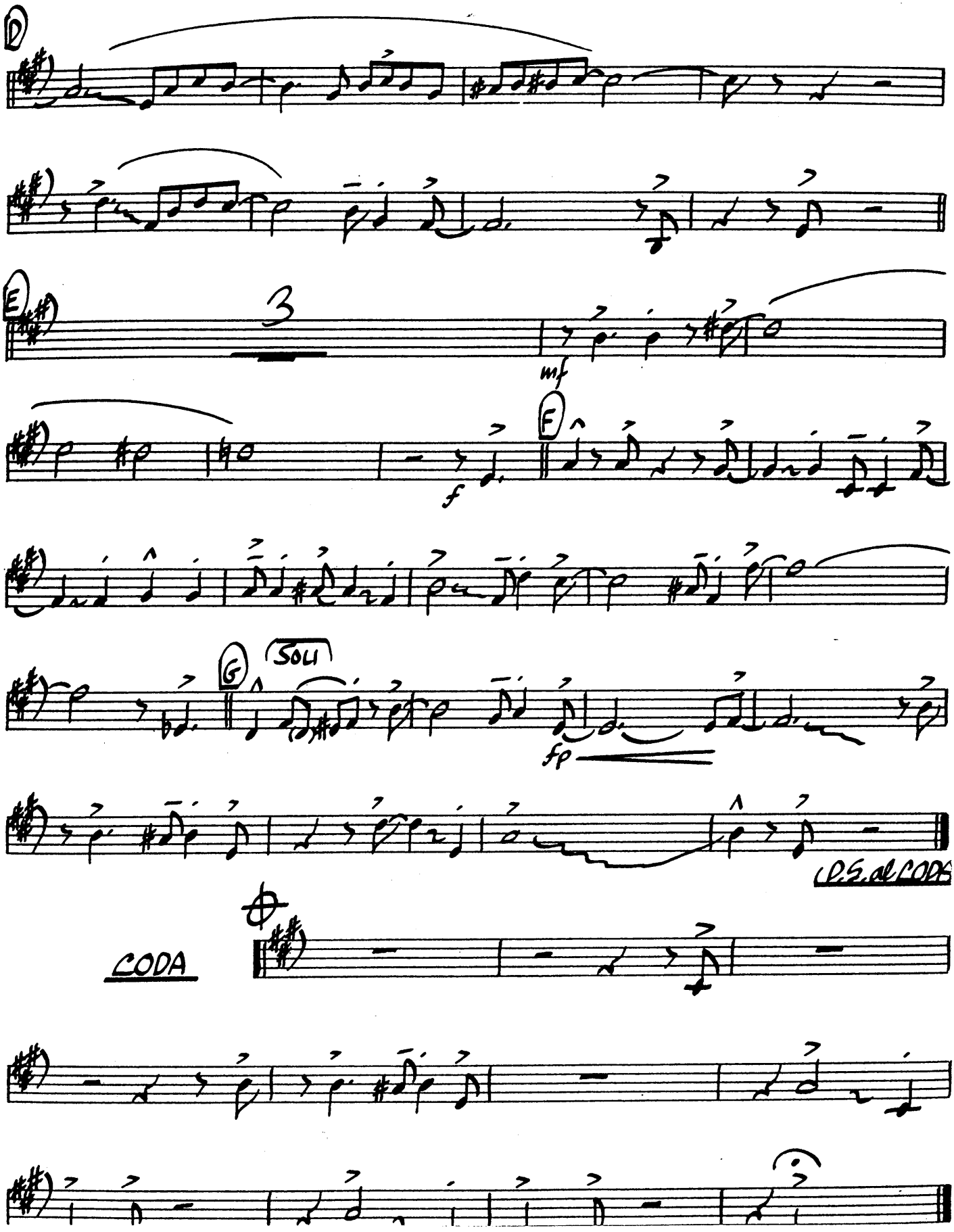
D
E
3
mf
f
F
G
SOLI
fp
D.S. al CODA
CODA

YOU'RE NOBODY 'TIL SOMEBODY LOVES YO

1st Bb TRUMPET

Words and Music by
RUSS MORGAN, LARRY STOCK
and JAMES CAVANAUGH
Arranged by DAVE WOLPE

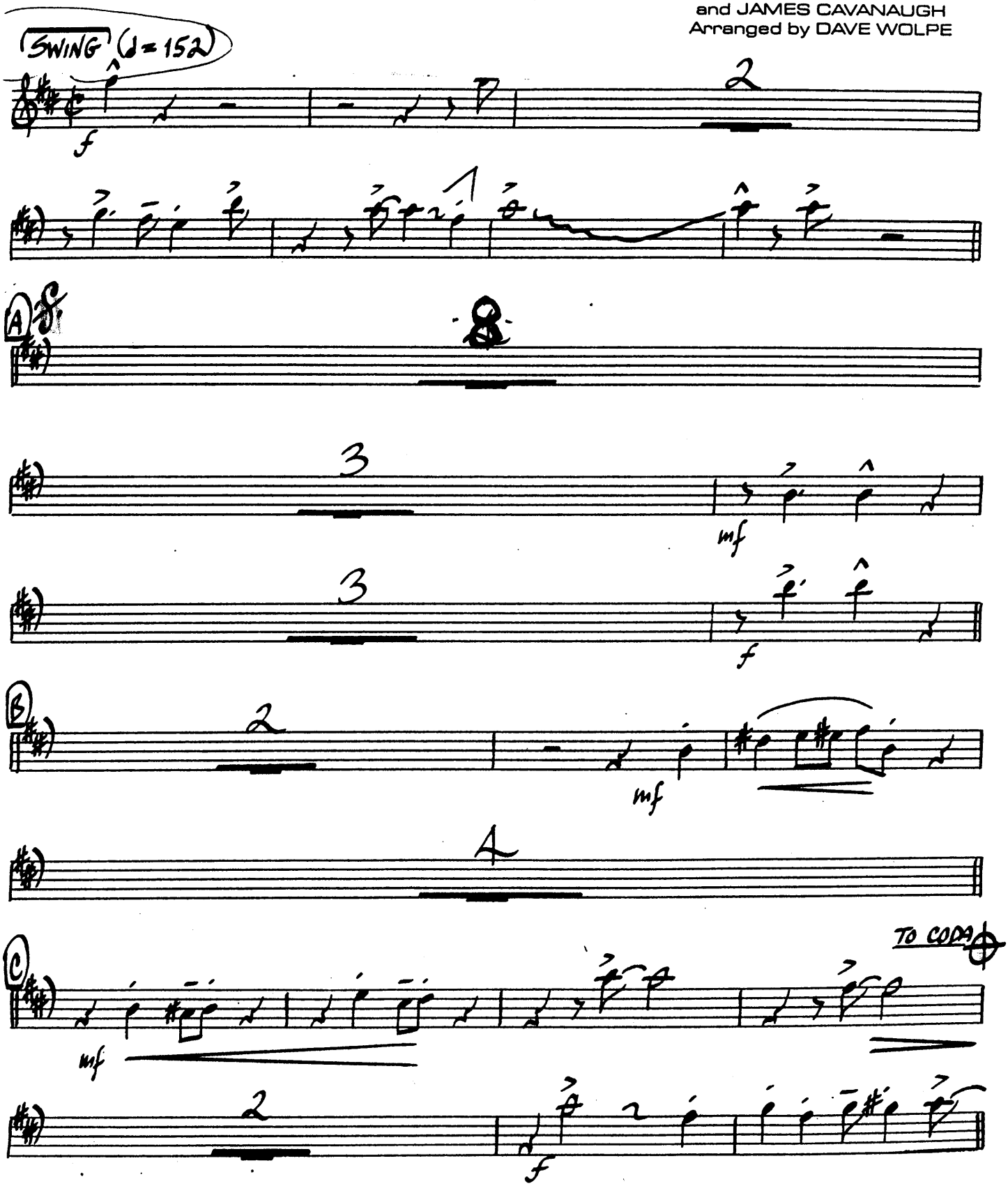

Copyright © 1944 by SOUTHERN MUSIC PUBLISHING CO. INC.
Copyright Renewed by SOUTHERN MUSIC PUBLISHING CO. INC., 1740 Broadway, New York, N.Y. 10019
Copyright Renewed by SHAPIRO, BERNSTEIN & CO., INC.

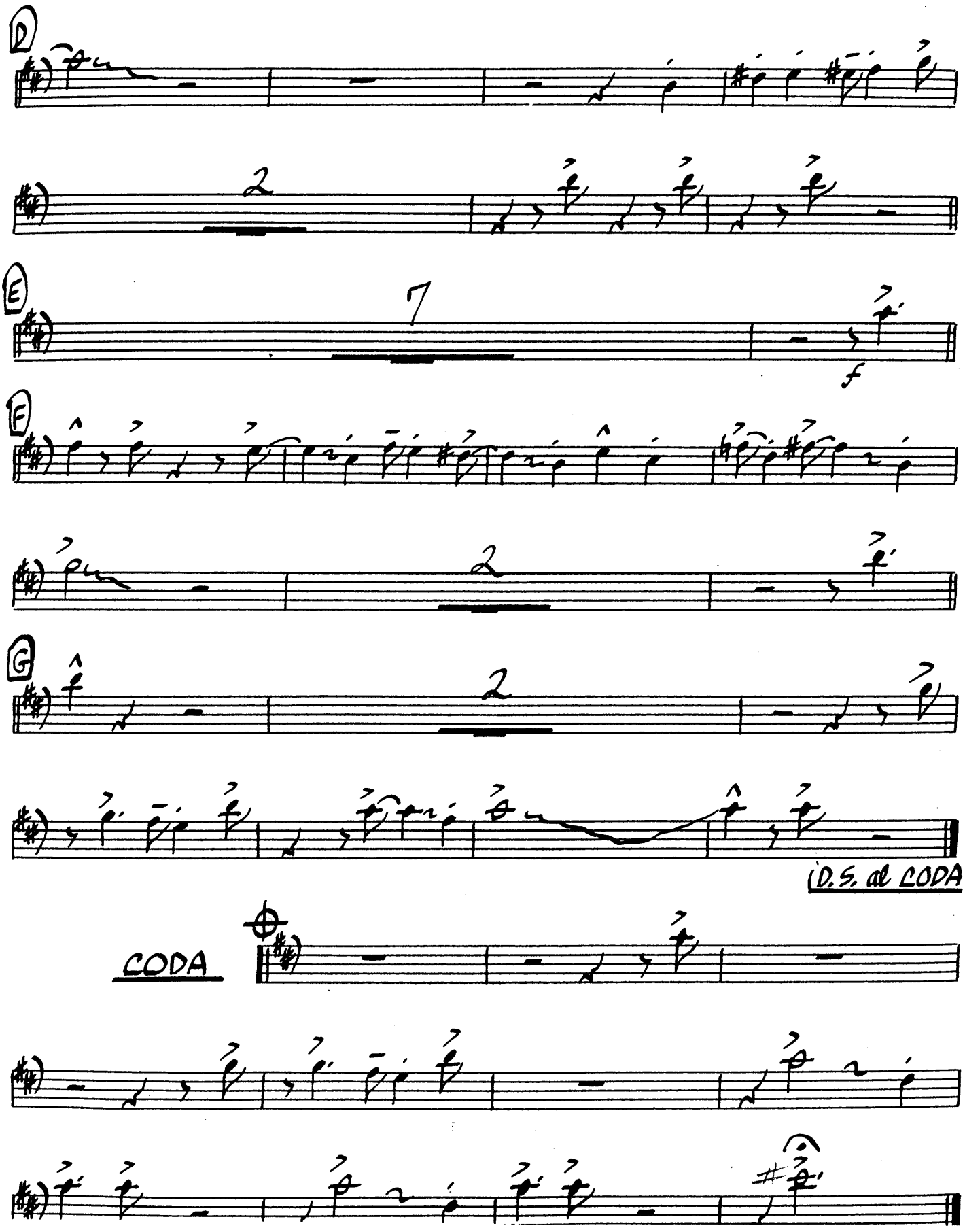
D
2
E
7
f
F
2
G
2
D.S. al CODA
CODA

YOU'RE NOBODY 'TIL SOMEBODY LOVES YO

2nd Bb TRUMPET

Words and Music by
RUSS MORGAN, LARRY STOCK
and JAMES CAVANAUGH
Arranged by DAVE WOLPE

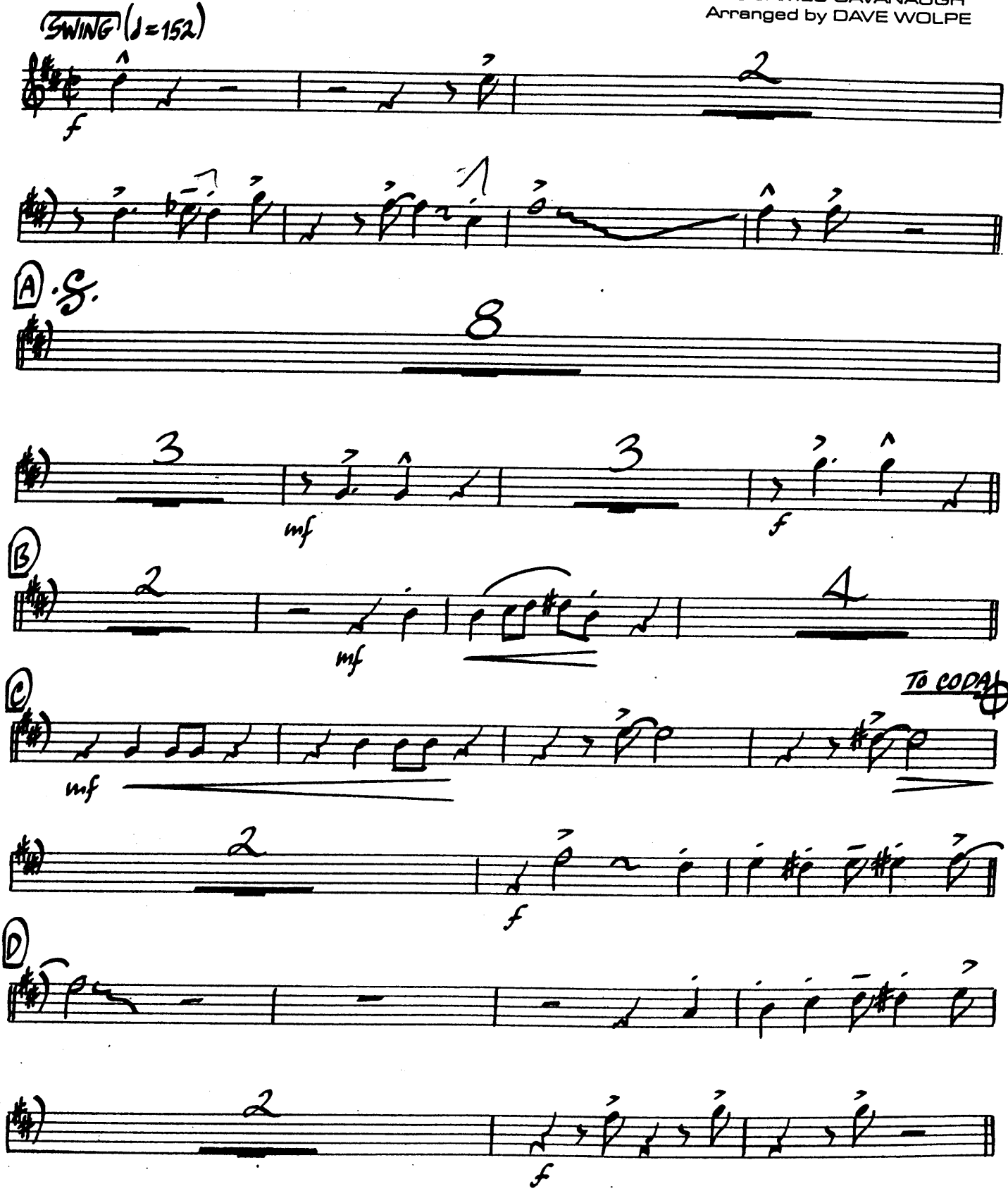

Copyright © 1944 by SOUTHERN MUSIC PUBLISHING CO. INC.
Copyright Renewed by SOUTHERN MUSIC PUBLISHING CO. INC., 1740 Broadway, New York, N.Y. 10019

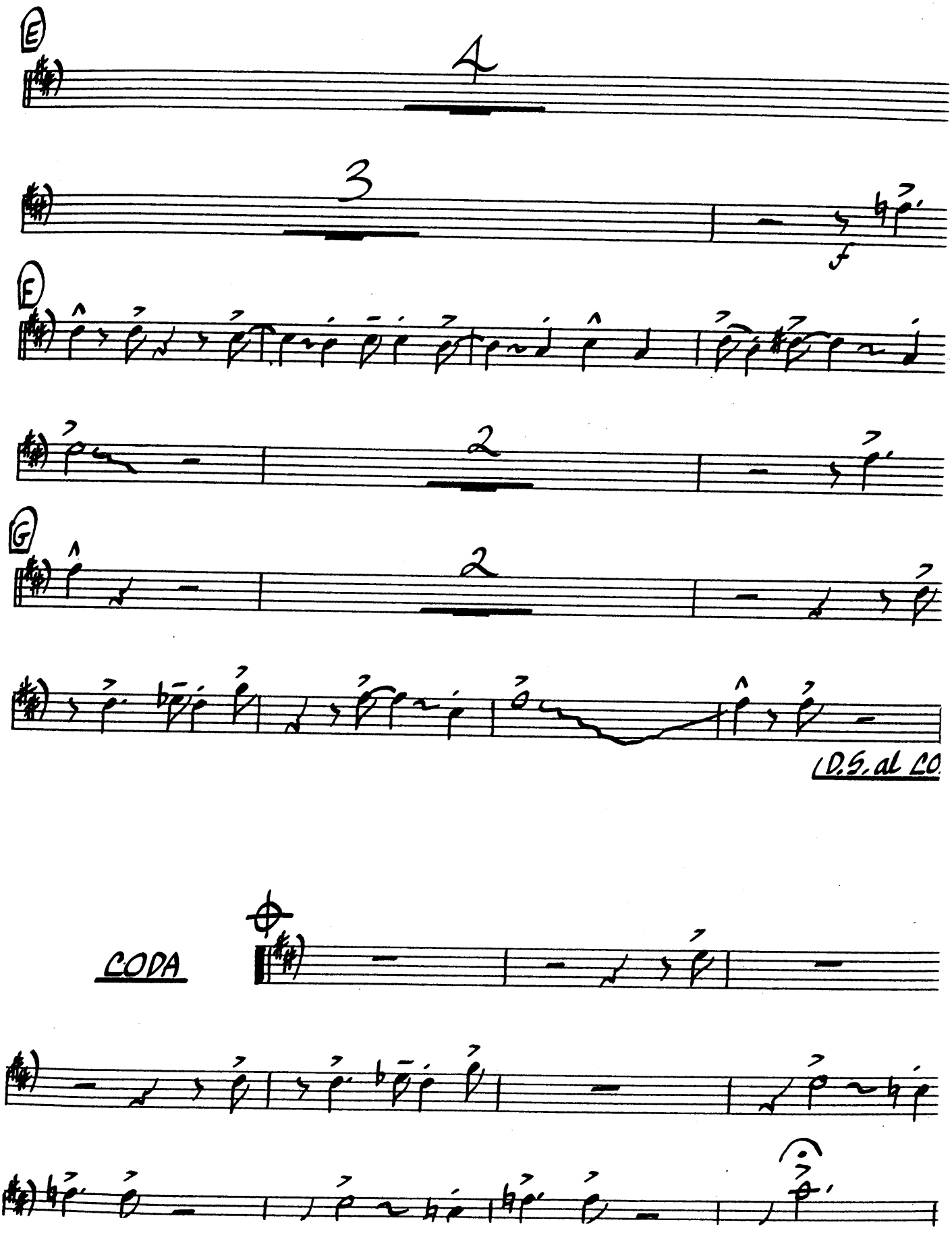
E
4
3
f
E
2
G
2
D.S. al CO.
CODA

YOU'RE NOBODY 'TIl SOMEBODY LOVES YC

3rd Bb TRUMPET

Words and Music by
RUSS MORGAN, LARRY STOCK
and JAMES CAVANAUGH
Arranged by DAVE WOLPE

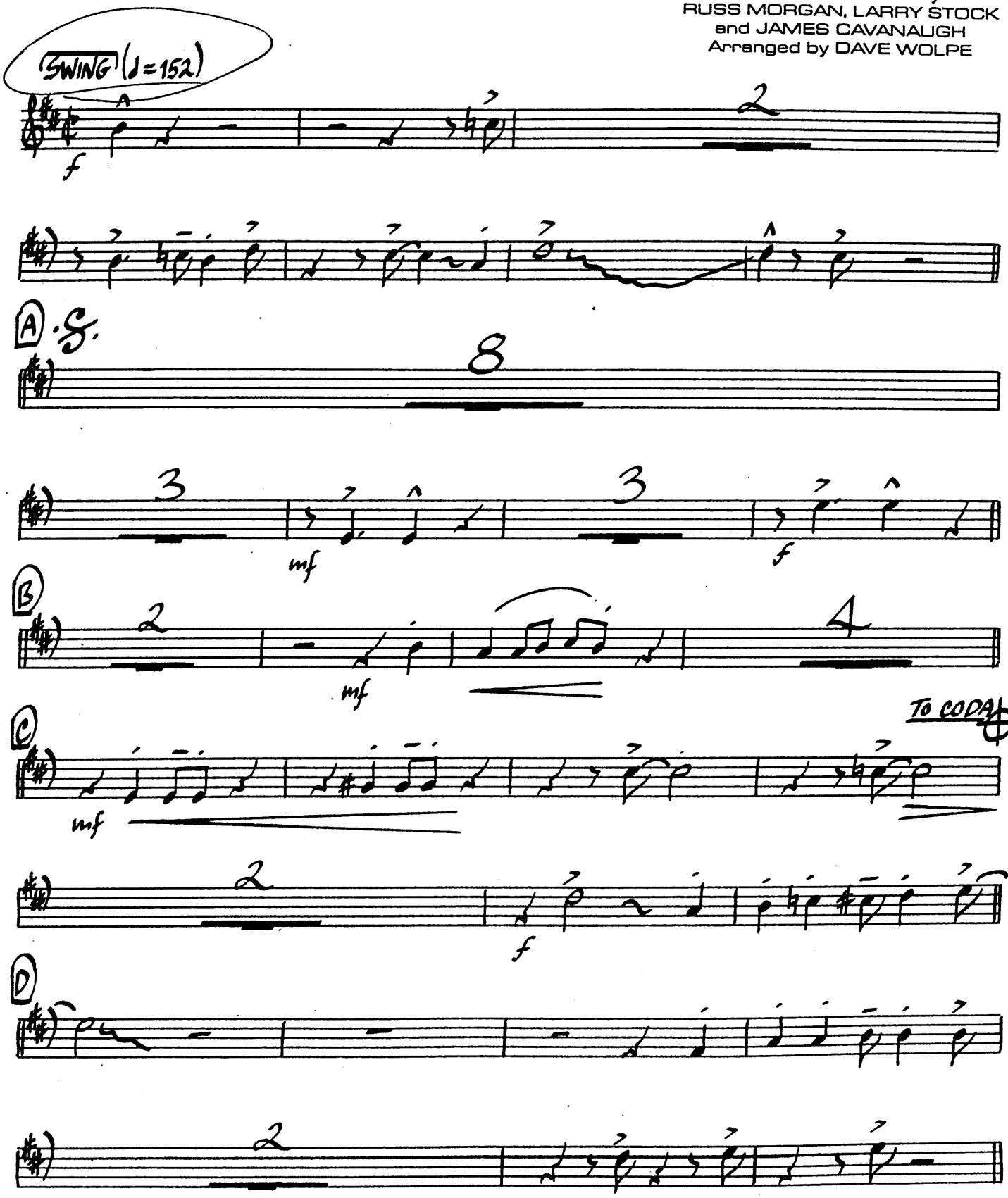

Copyright © 1944 by SOUTHERN MUSIC PUBLISHING CO. INC.
Copyright Renewed by SOUTHERN MUSIC PUBLISHING CO. INC., 1740 Broadway, New York, N.Y. 10019
Copyright Renewed by SHAPIRO, BERNSTEIN & CO., INC.
International Copyright Secured Made in U.S.A. All Rights Reserved

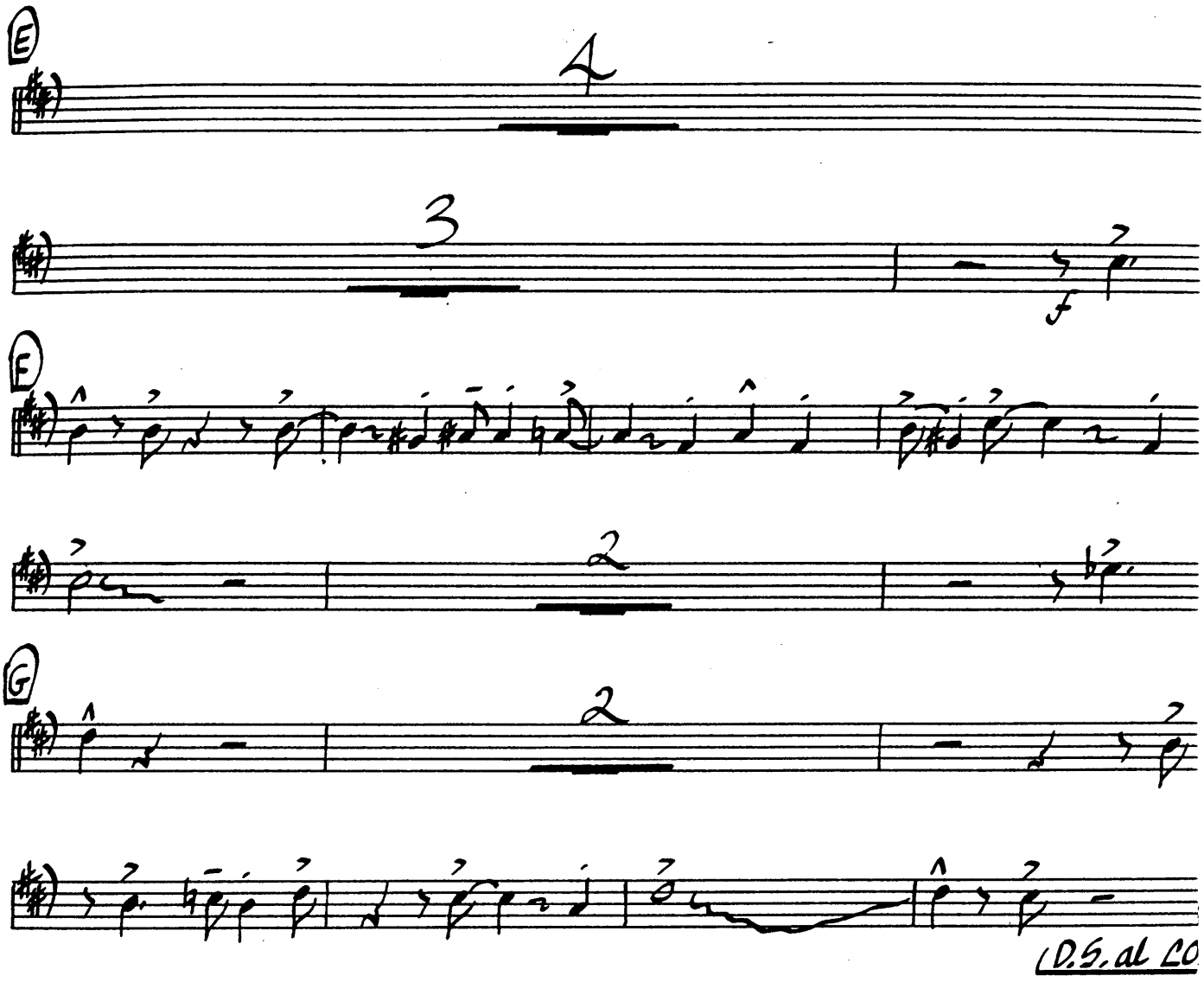
E
4
3
f
F
2
G
2
D.S. al CO

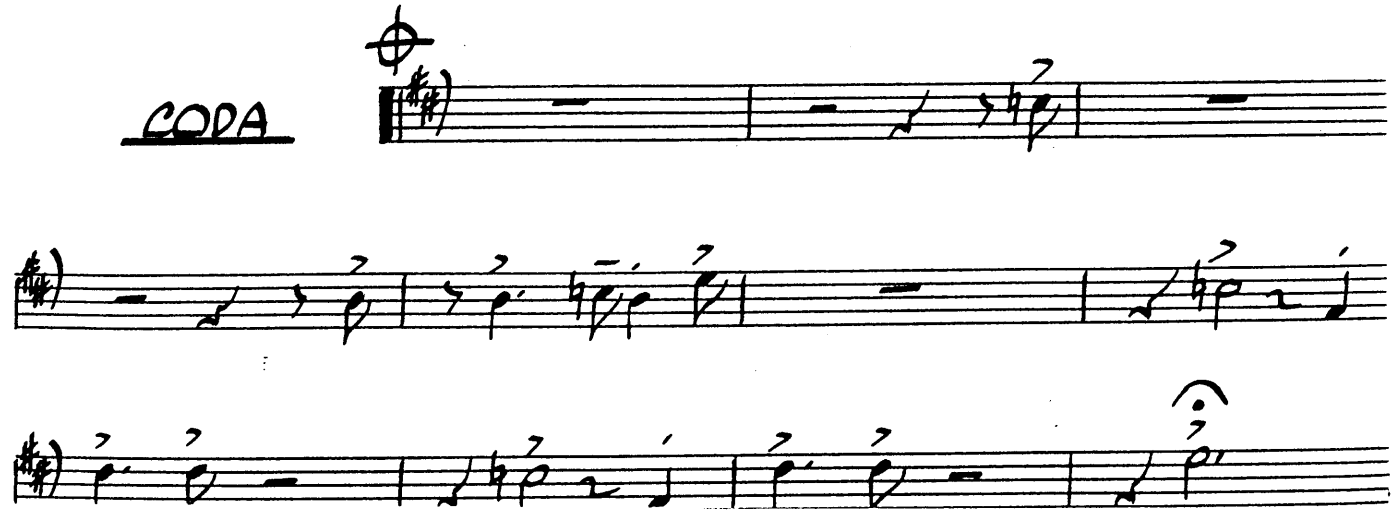
CODA

YOU'RE NOBODY 'TIL SOMEBODY LOVES YO

4th Bb TRUMPET

Words and Music by
RUSS MORGAN, LARRY STOCK
and JAMES CAVANAUGH
Arranged by DAVE WOLPE

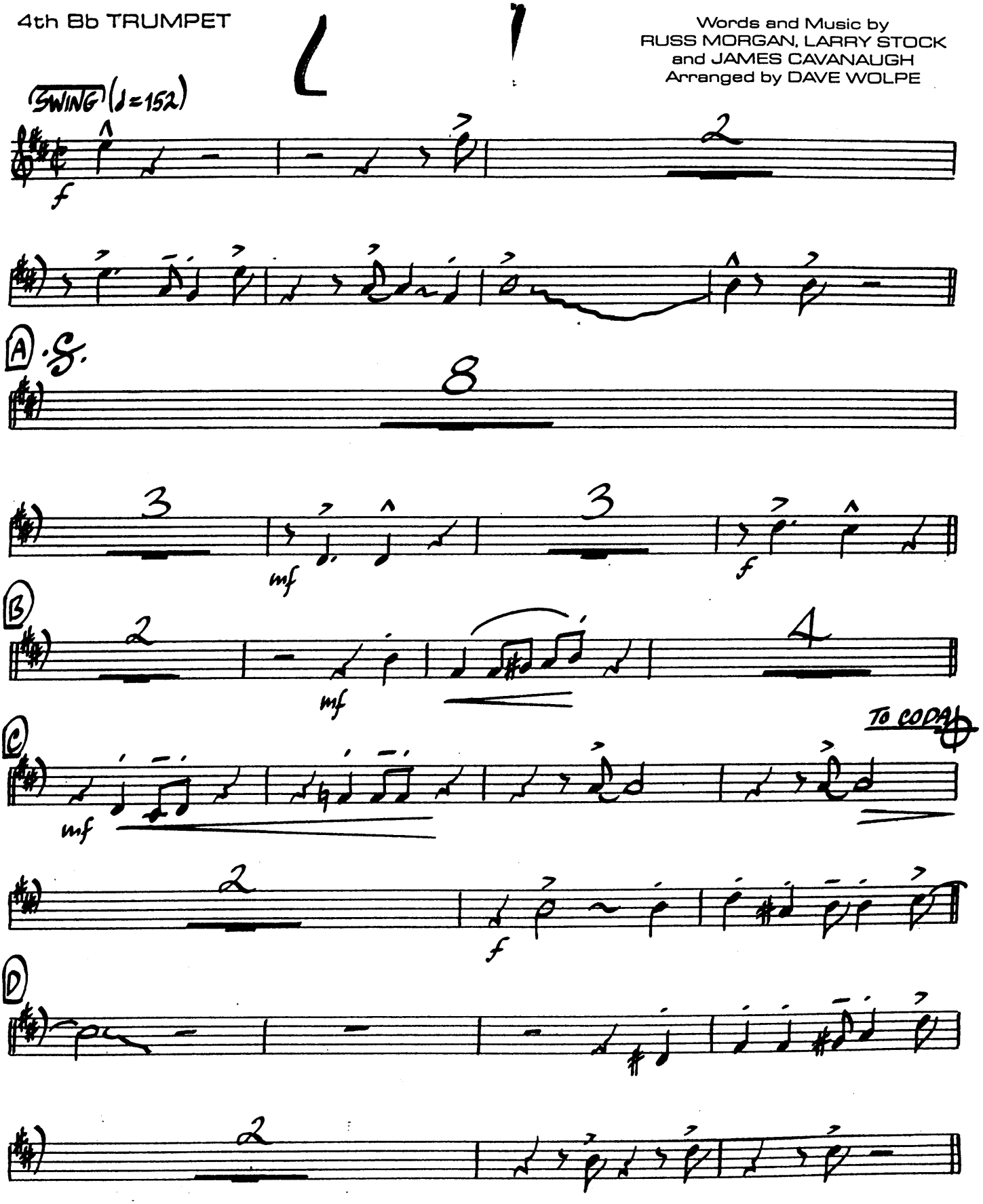

Copyright © 1944 by SOUTHERN MUSIC PUBLISHING CO. INC.
Copyright Renewed by SOUTHERN MUSIC PUBLISHING CO. INC., 1740 Broadway, New York, N.Y. 10019

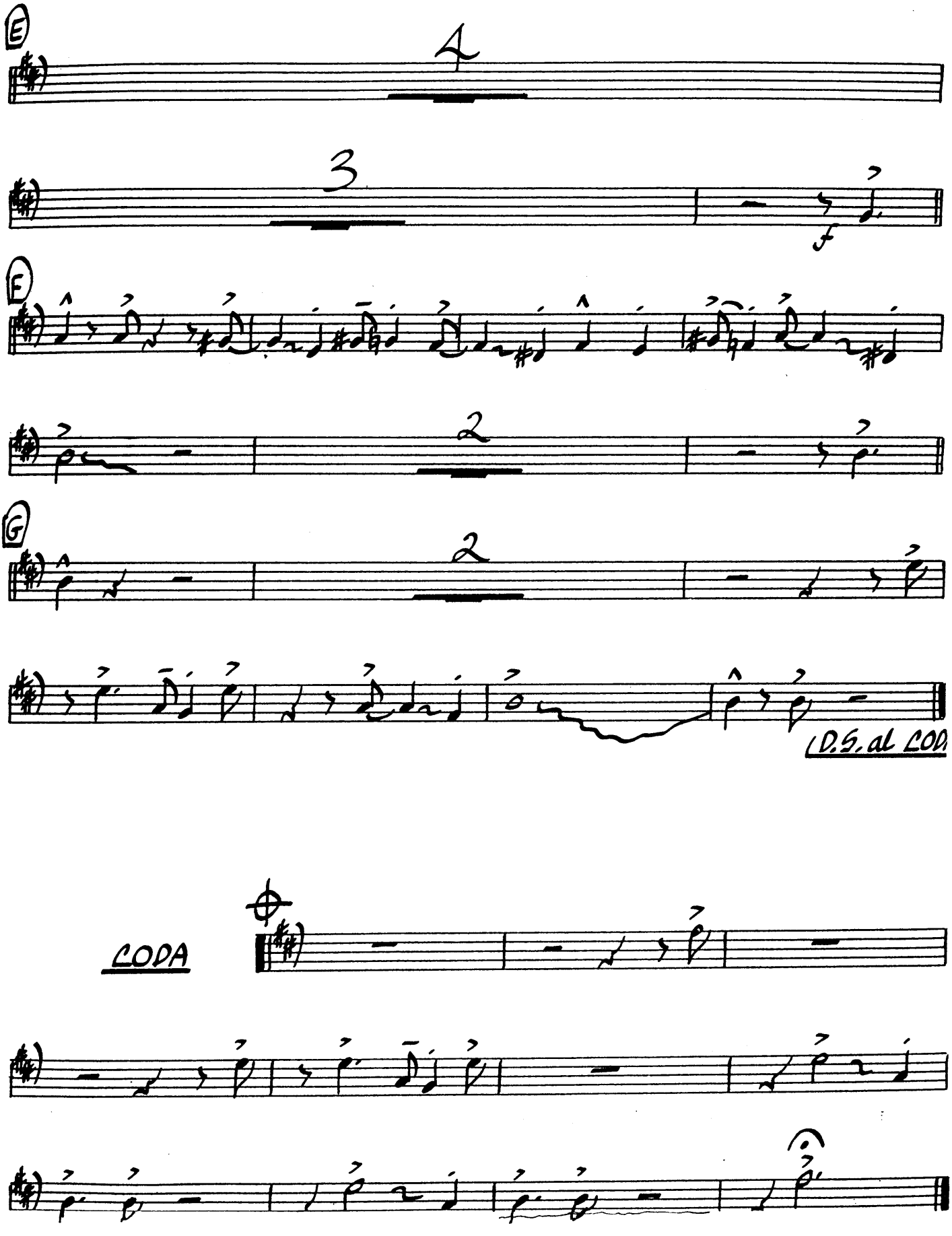
E
4
3
f
E
2
G
2
D.S. al COD
CODA

YOU'RE NOBODY 'TIL SOMEBODY LOVES YOU

1st TROMBONE

Words and Music by
RUSS MORGAN, LARRY STOCK
and JAMES CAVANAUGH
Arranged by DAVE WOLPE

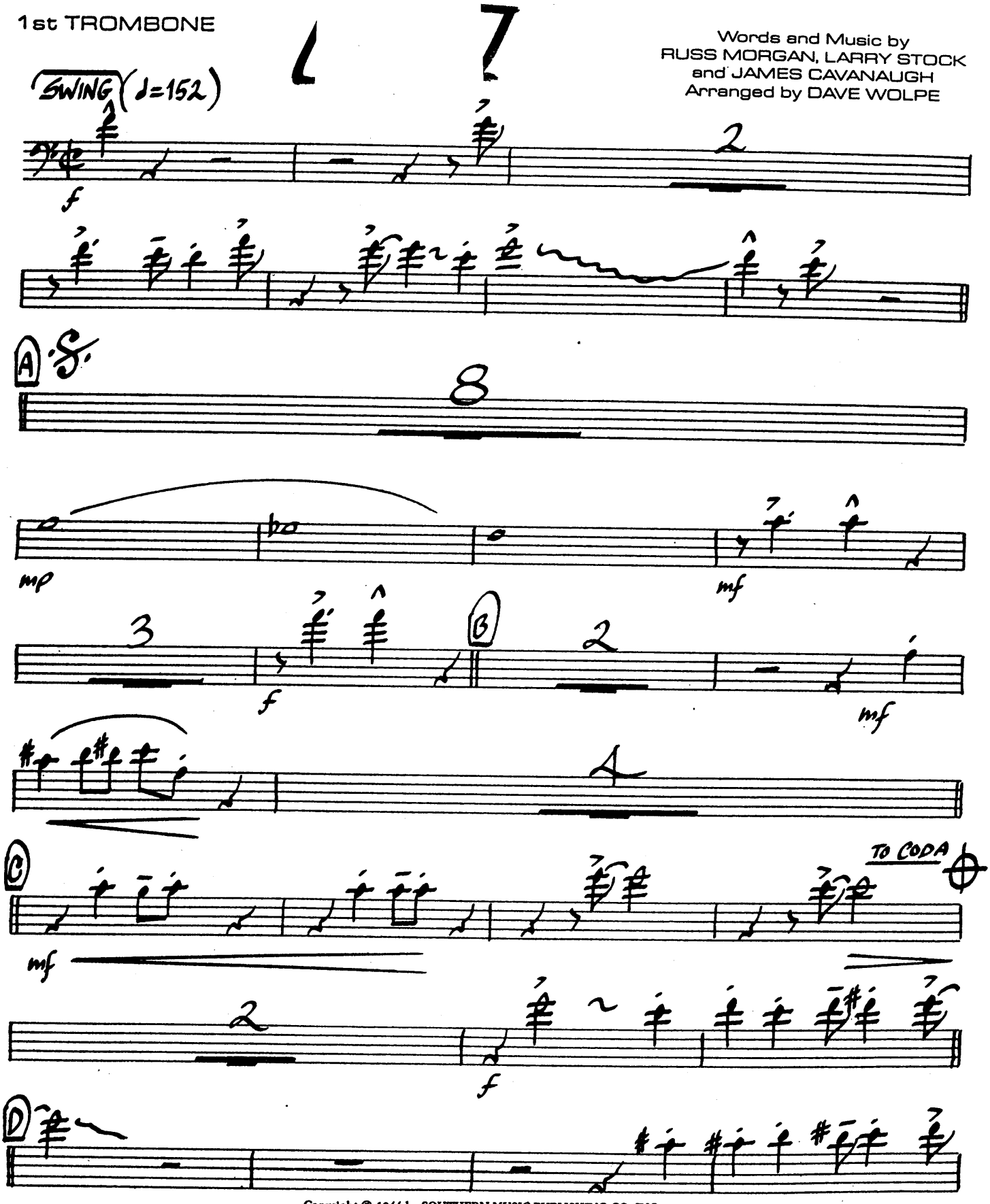

Copyright © 1944 by SOUTHERN MUSIC PUBLISHING CO. INC.
Copyright Renewed by SOUTHERN MUSIC PUBLISHING CO. INC., 1740 Broadway, New York, N.Y. 10019
Copyright Renewed by SHAPIRO, BERNSTEIN & CO., INC.

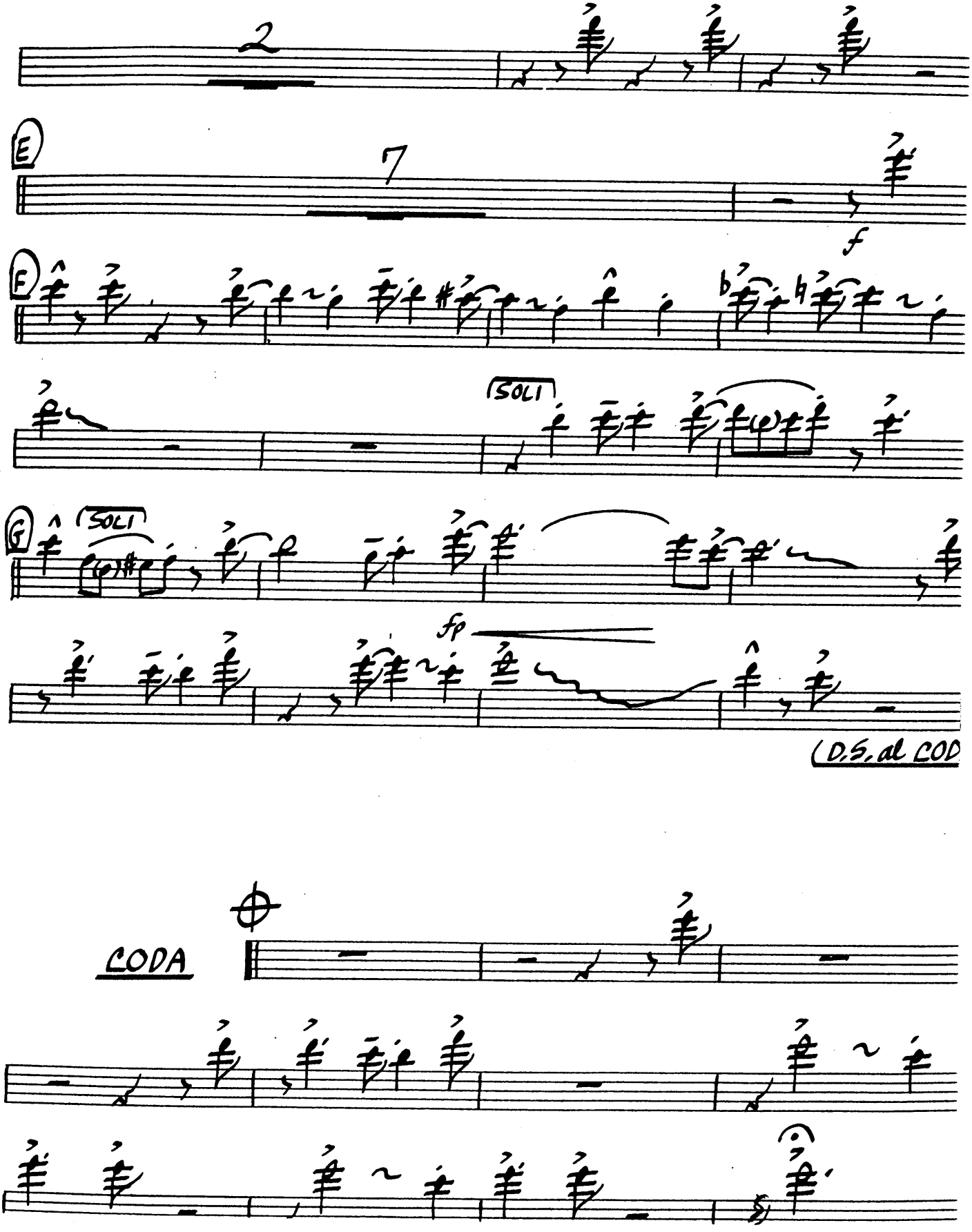
2
E
7
f
F
SOLI
G
SOLI
fp
D.S. al COD
CODA

YOU'RE NOBODY 'TIL SOMEBODY LOVES YO

2nd TROMBONE

Words and Music by
RUSS MORGAN, LARRY STOCK
and JAMES CAVANAUGH
Arranged by DAVE WOLPE

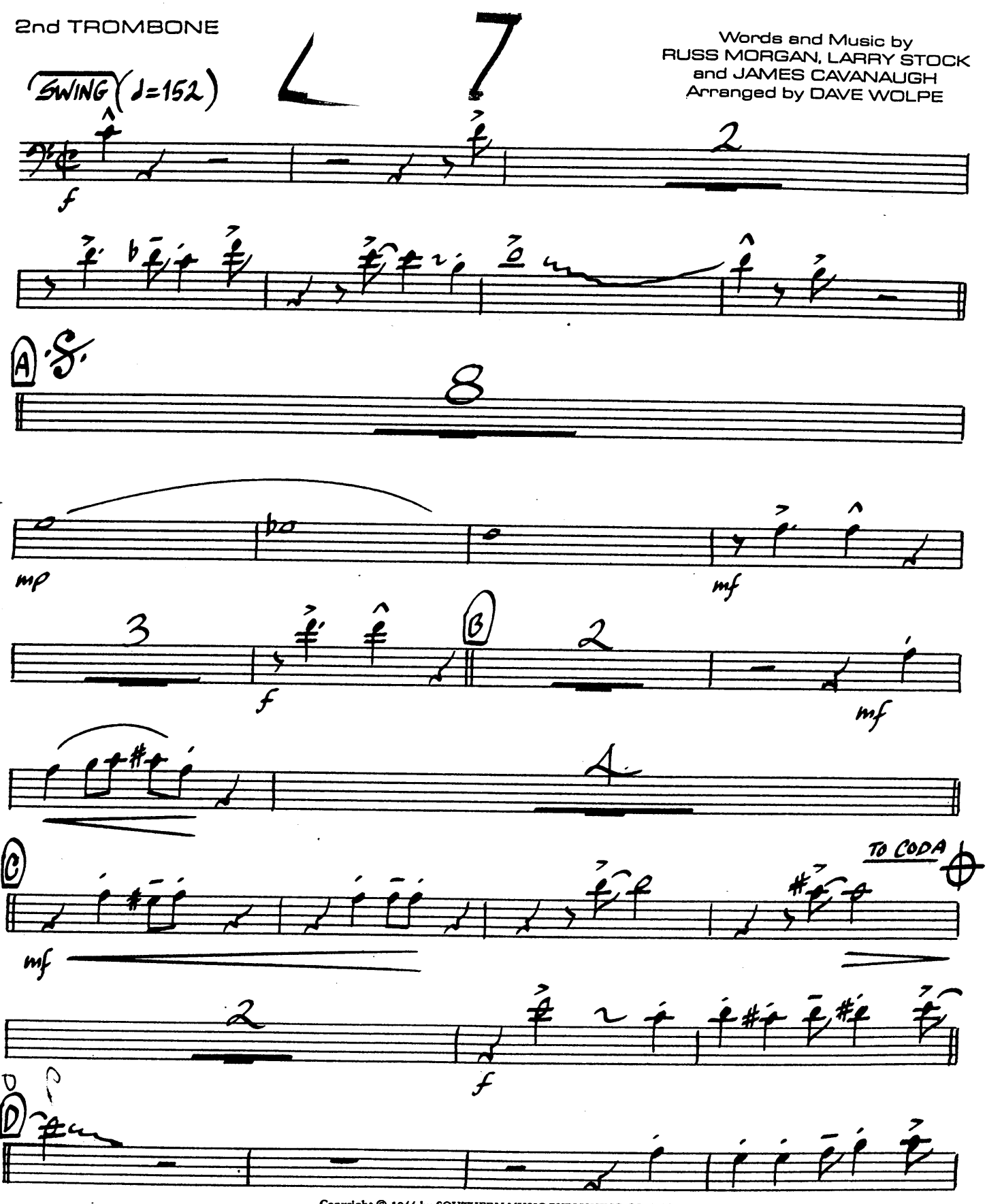

Copyright © 1944 by SOUTHERN MUSIC PUBLISHING CO. INC.
Copyright Renewed by SOUTHERN MUSIC PUBLISHING CO. INC., 1740 Broadway, New York, N.Y. 10019
Copyright Renewed by SHAPIRO, BERNSTEIN & CO., INC.

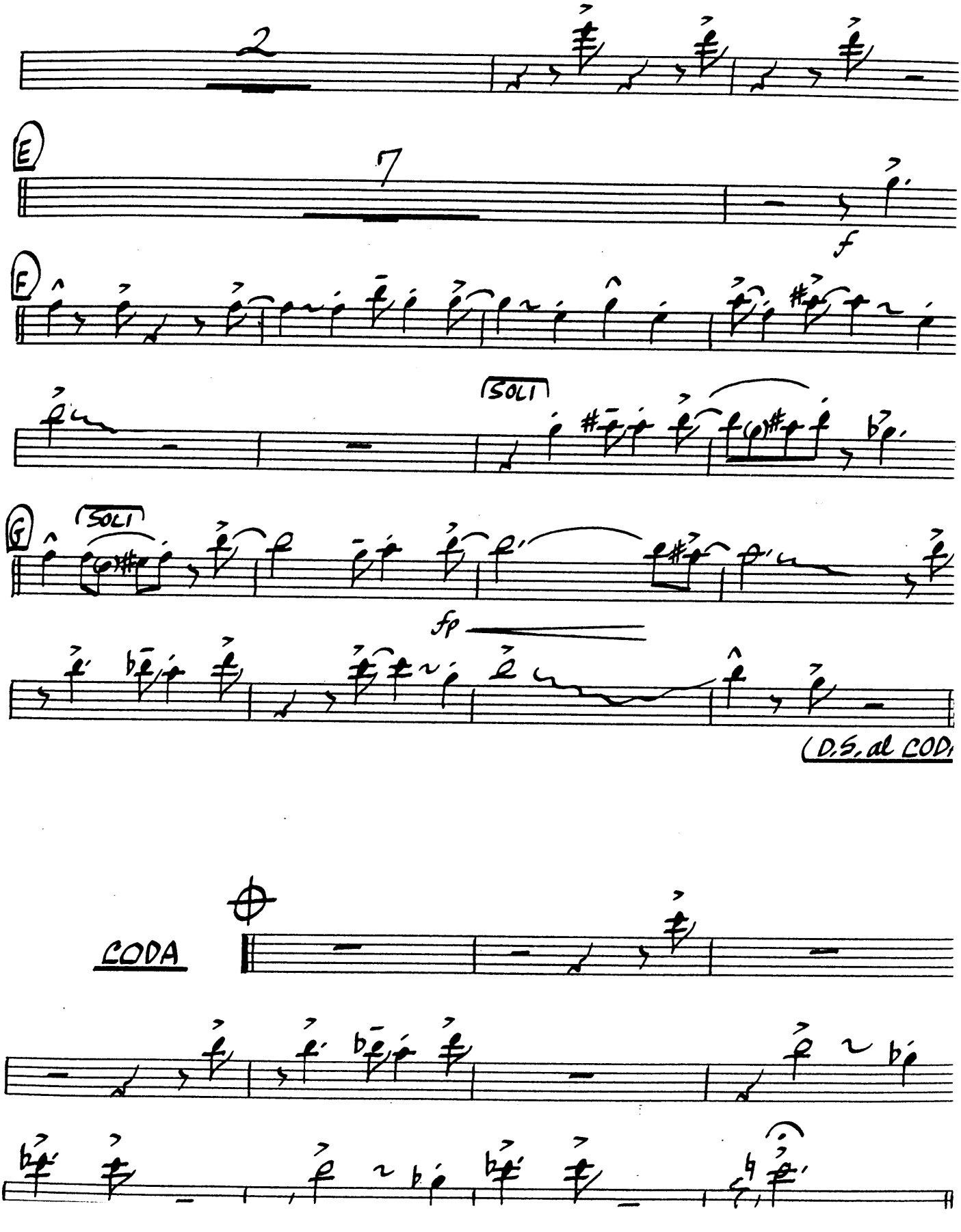
2
E
7
f
F
SOLI
G
SOLI
fp
D.S. al CODA
CODA

YOU'RE NOBODY 'TIL SOMEBODY LOVES YO

3rd TROMBONE

Words and Music by
RUSS MORGAN, LARRY STOCK
and JAMES CAVANAUGH
Arranged by DAVE WOLPE

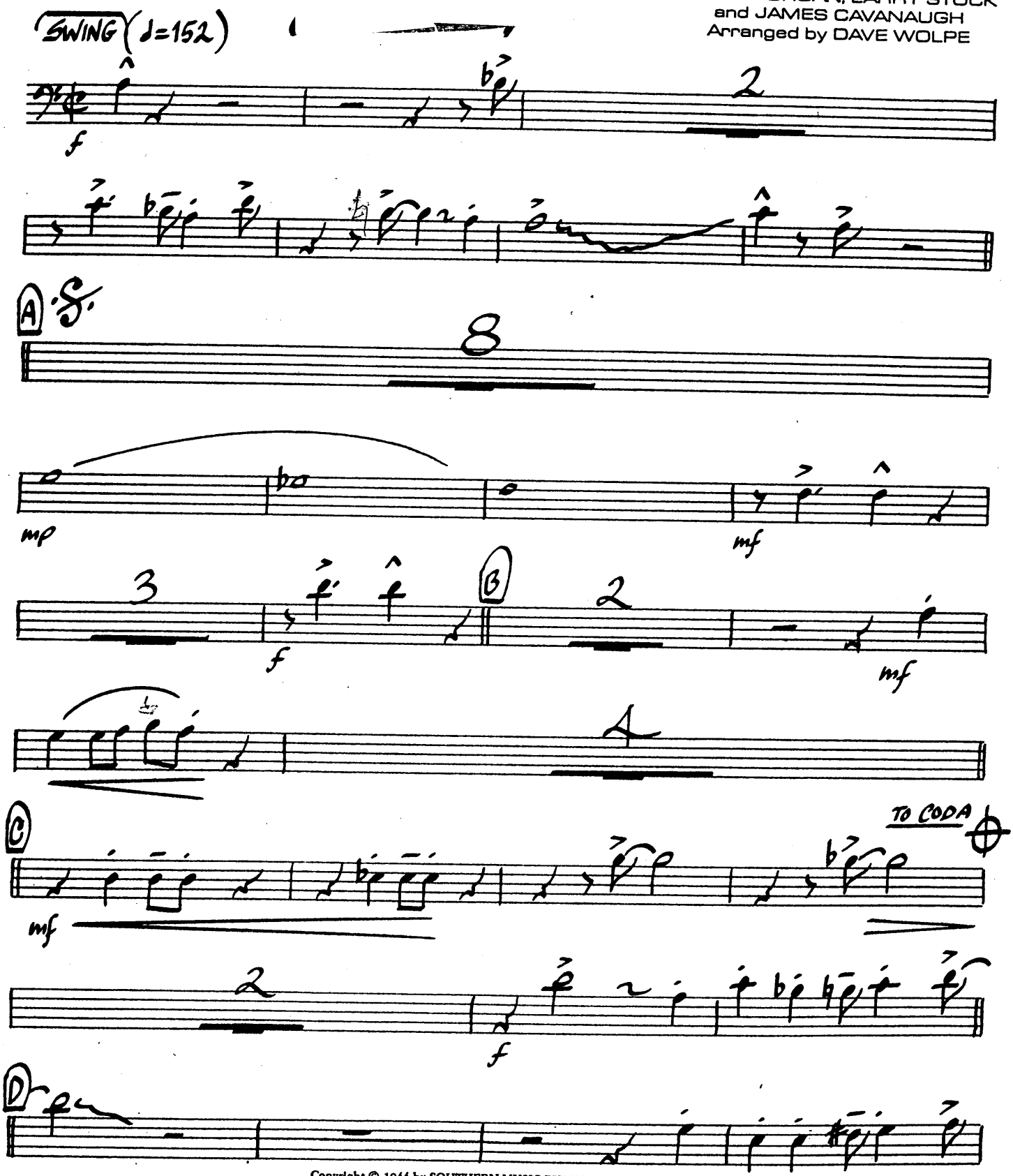

Copyright © 1944 by SOUTHERN MUSIC PUBLISHING CO. INC.
Copyright Renewed by SOUTHERN MUSIC PUBLISHING CO. INC., 1740 Broadway, New York, N.Y. 10019
Copyright Renewed by SHAPIRO, BERNSTEIN & CO., INC.
International Copyright Secured Made in U.S.A. All Rights Reserved

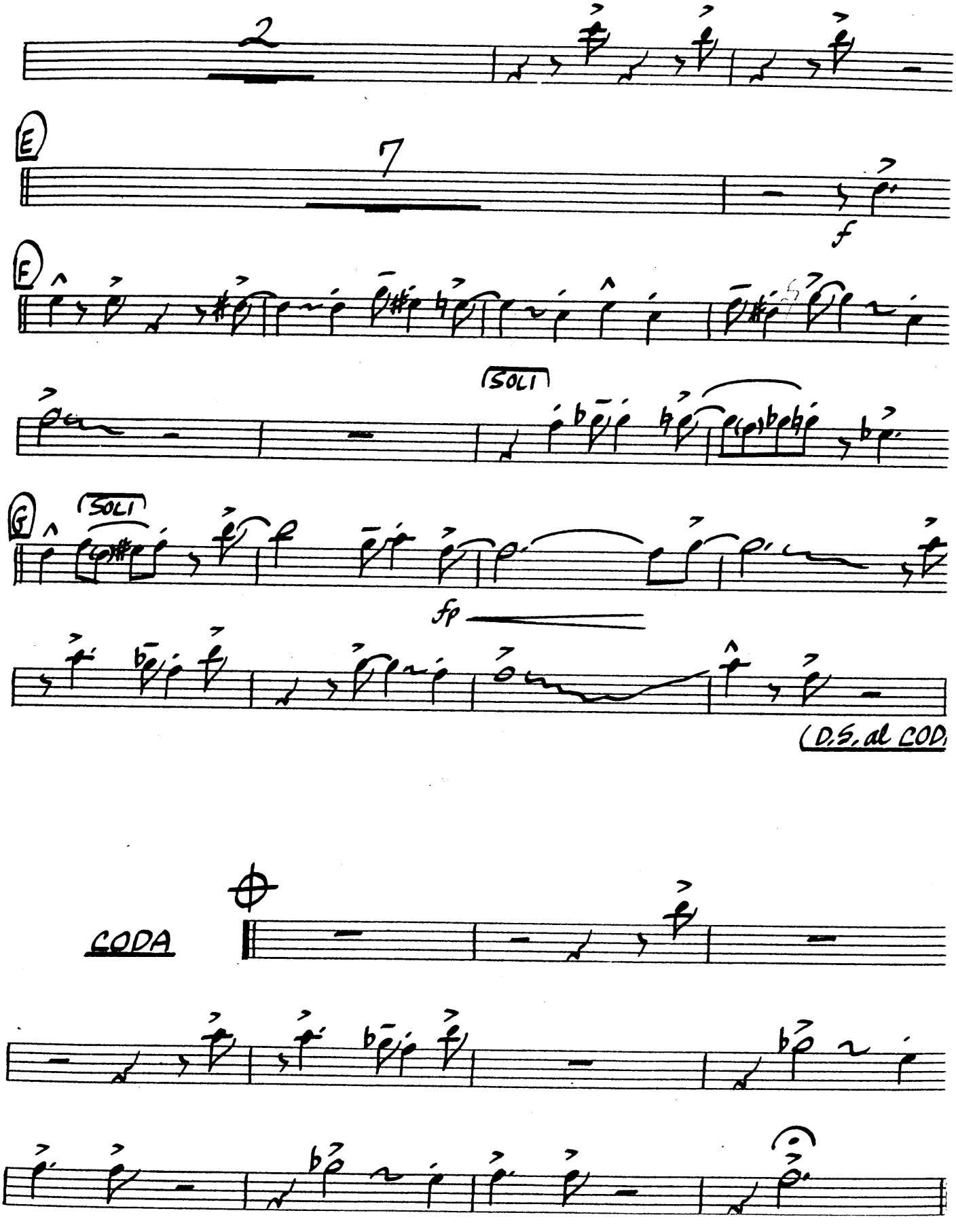
2
E
7
f
F
SOLI
G
SOLI
fp
D.S. al COD.
CODA

YOU'RE NOBODY 'TI
SOMEBODY LOVES YO

BASS TROMBONE

Words and Music by
RUSS MORGAN, LARRY STOCK
and JAMES CAVANAUGH
Arranged by DAVE WOLPE

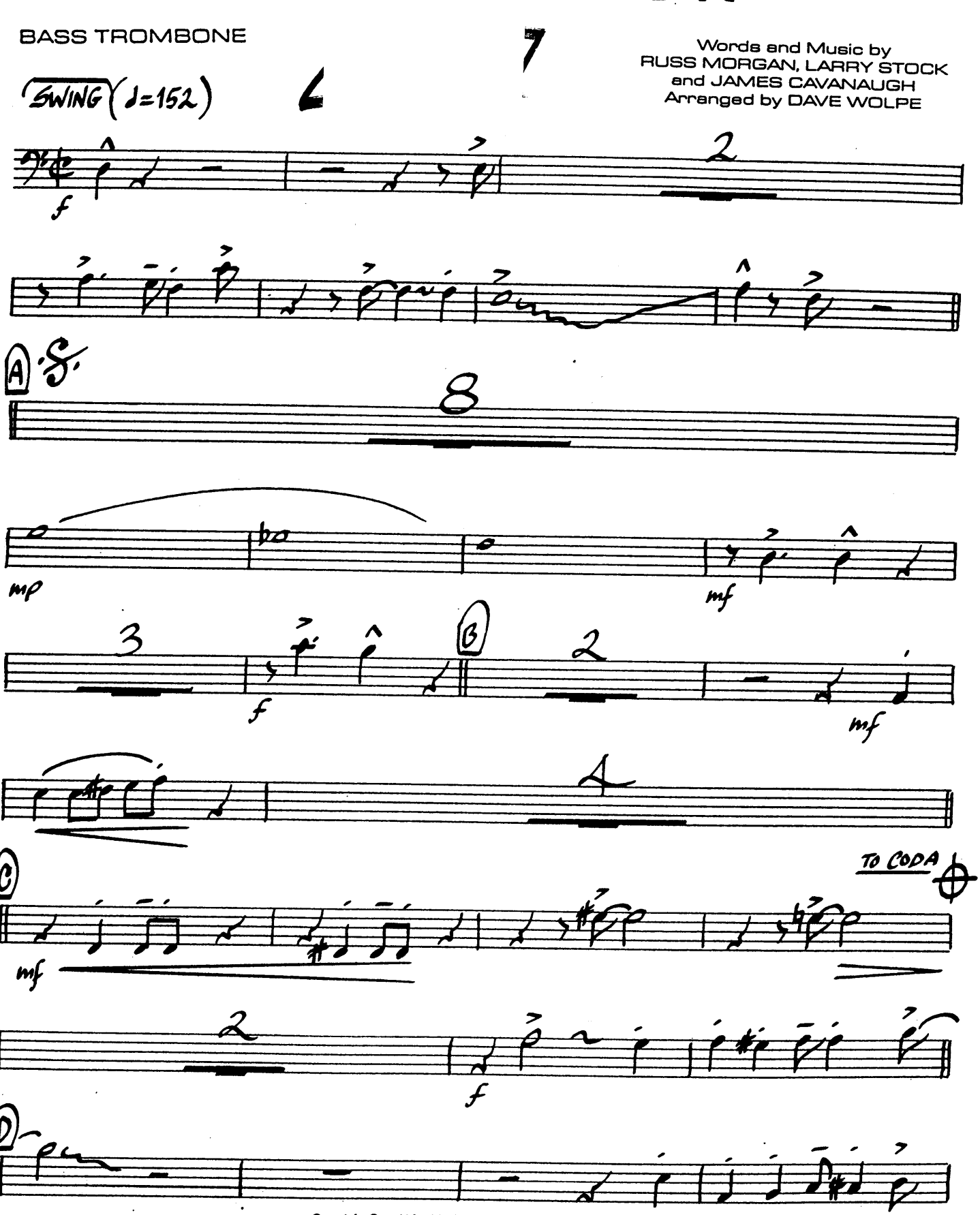

Copyright © 1944 by SOUTHERN MUSIC PUBLISHING CO. INC.
Copyright Renewed by SOUTHERN MUSIC PUBLISHING CO. INC., 1740 Broadway, New York, N.Y. 10019
Copyright Renewed by SHAPIRO, BERNSTEIN & CO., INC.
International Copyright Secured Made in U.S.A. All Rights Reserved

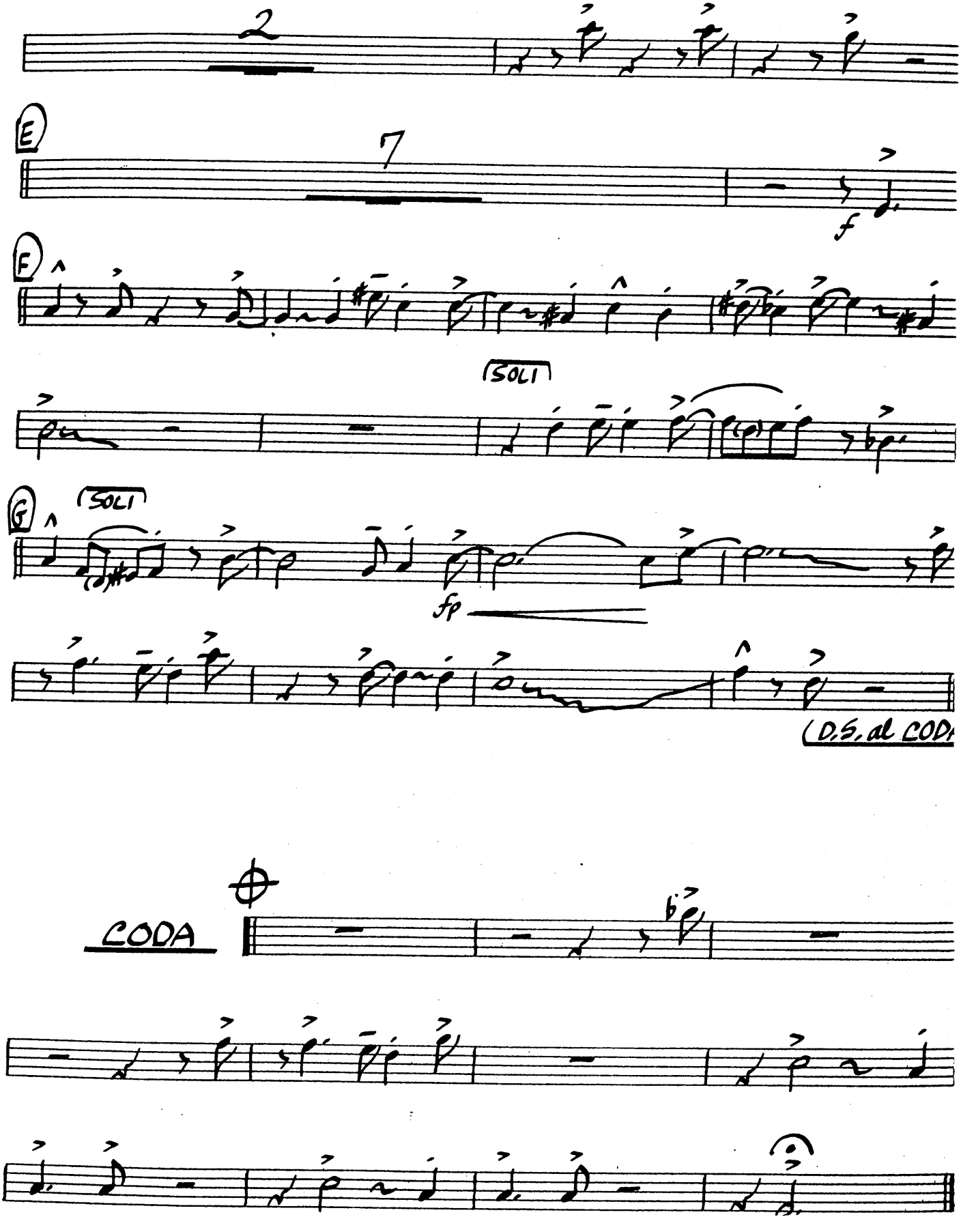
2
E
7
f
F
SOLI
G
SOLI
fp
D.S. al CODA
CODA

YOU'RE NOBODY 'TIL SOMEBODY LOVES YOU

PIANO

Words and Music by
RUSS MORGAN, LARRY STOCK
and JAMES CAVANAUGH
Arranged by DAVE WOLPE

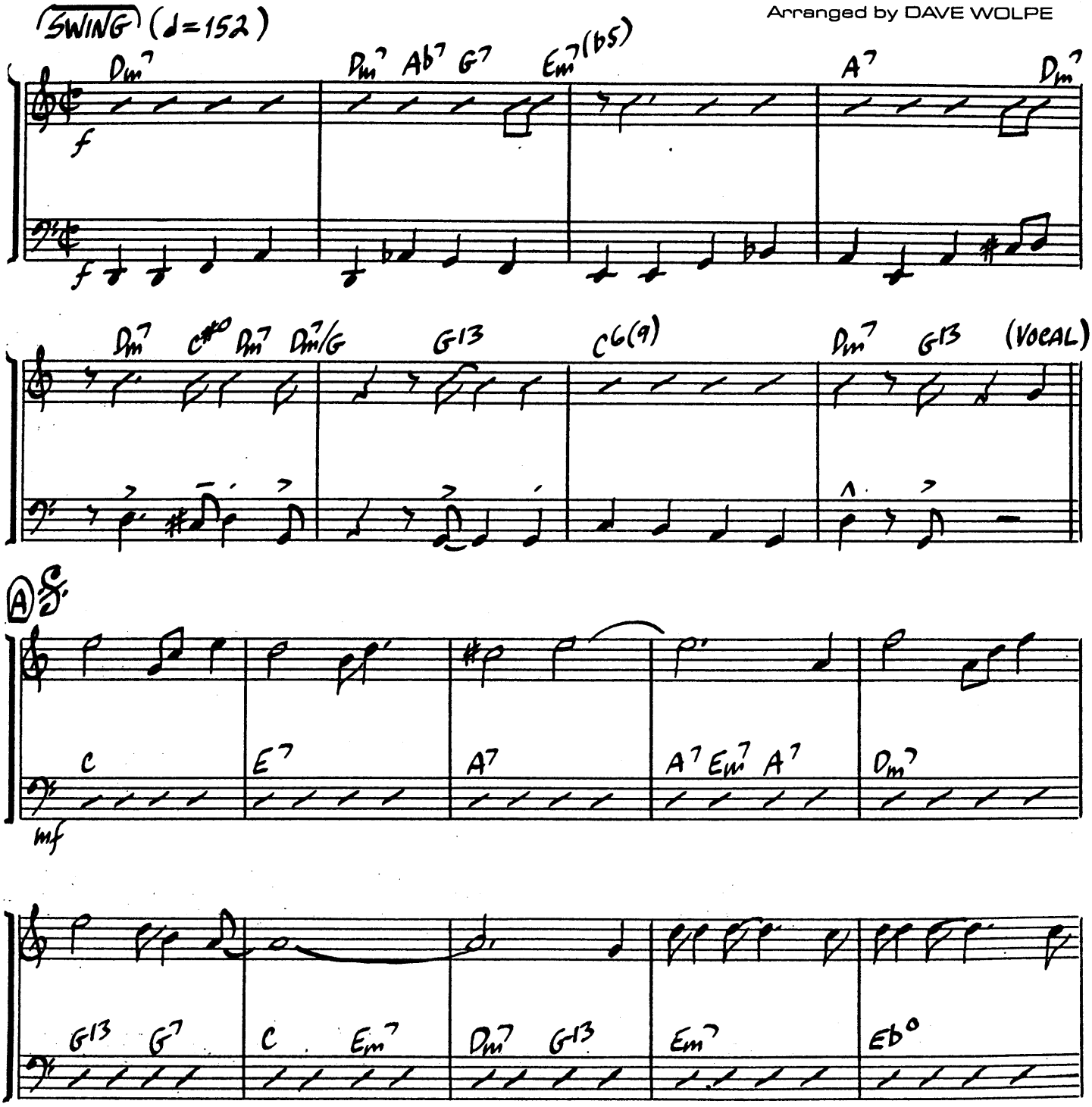

Copyright © 1944 by SOUTHERN MUSIC PUBLISHING CO. INC.
Copyright Renewed by SOUTHERN MUSIC PUBLISHING CO. INC., 1740 Broadway, New York, N.Y. 10019
Copyright Renewed by SHAPIRO, BERNSTEIN & CO., INC.
International Copyright Secured Made in U.S.A. All Rights Reserved

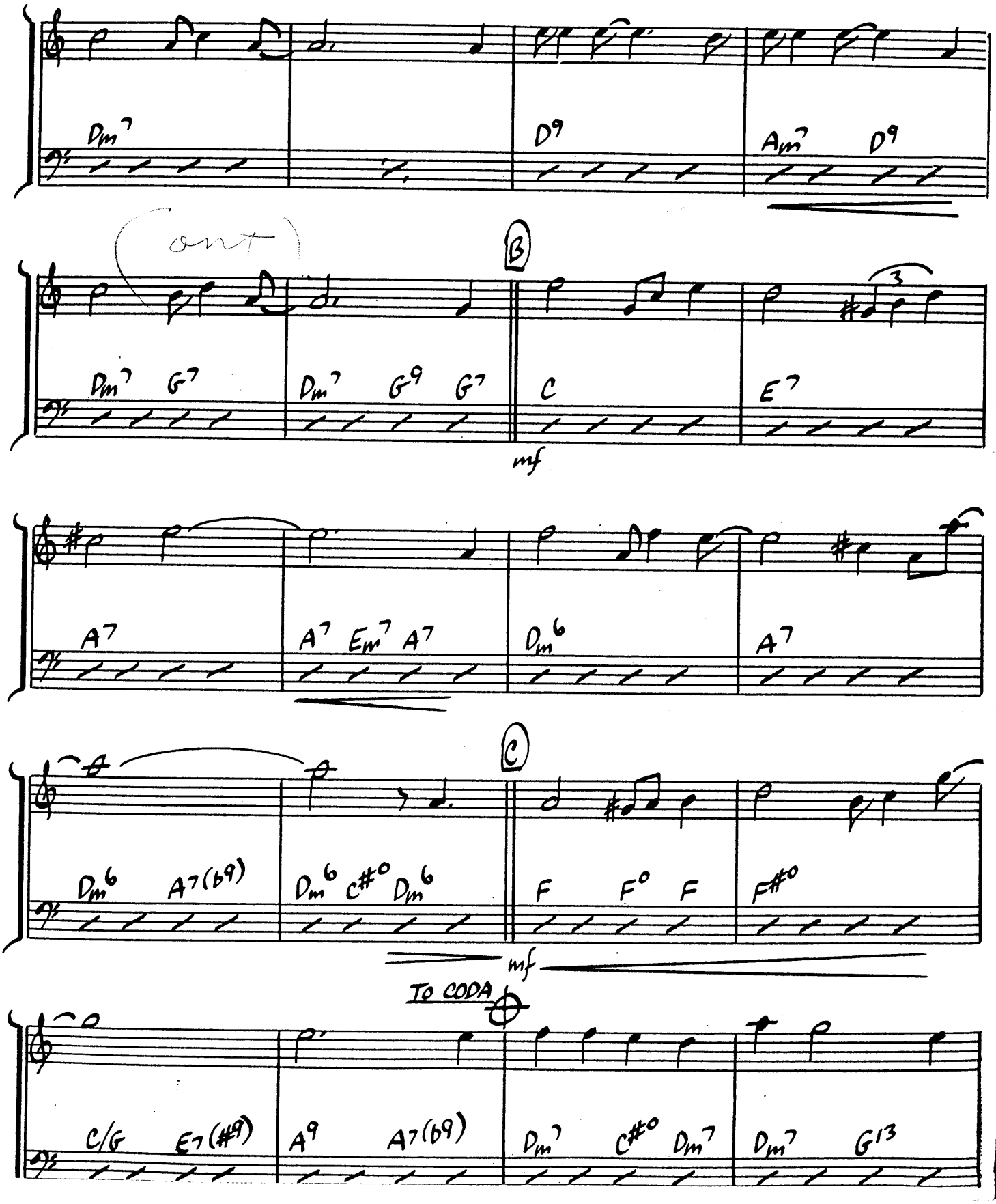
Dm7
D9
Am7 D9
cont
B
Dm7 G7
Dm7 G9 G7
C
E7
mf
A7
A7 Em7 A7
Dm6
A7
C
Dm6 A7(b9)
Dm6 C#o Dm6
F F° F
F#o
mf
TO CODA
C/G E7(#9)
A9 A7(b9)
Dm7 C#o Dm7
Dm7 G13

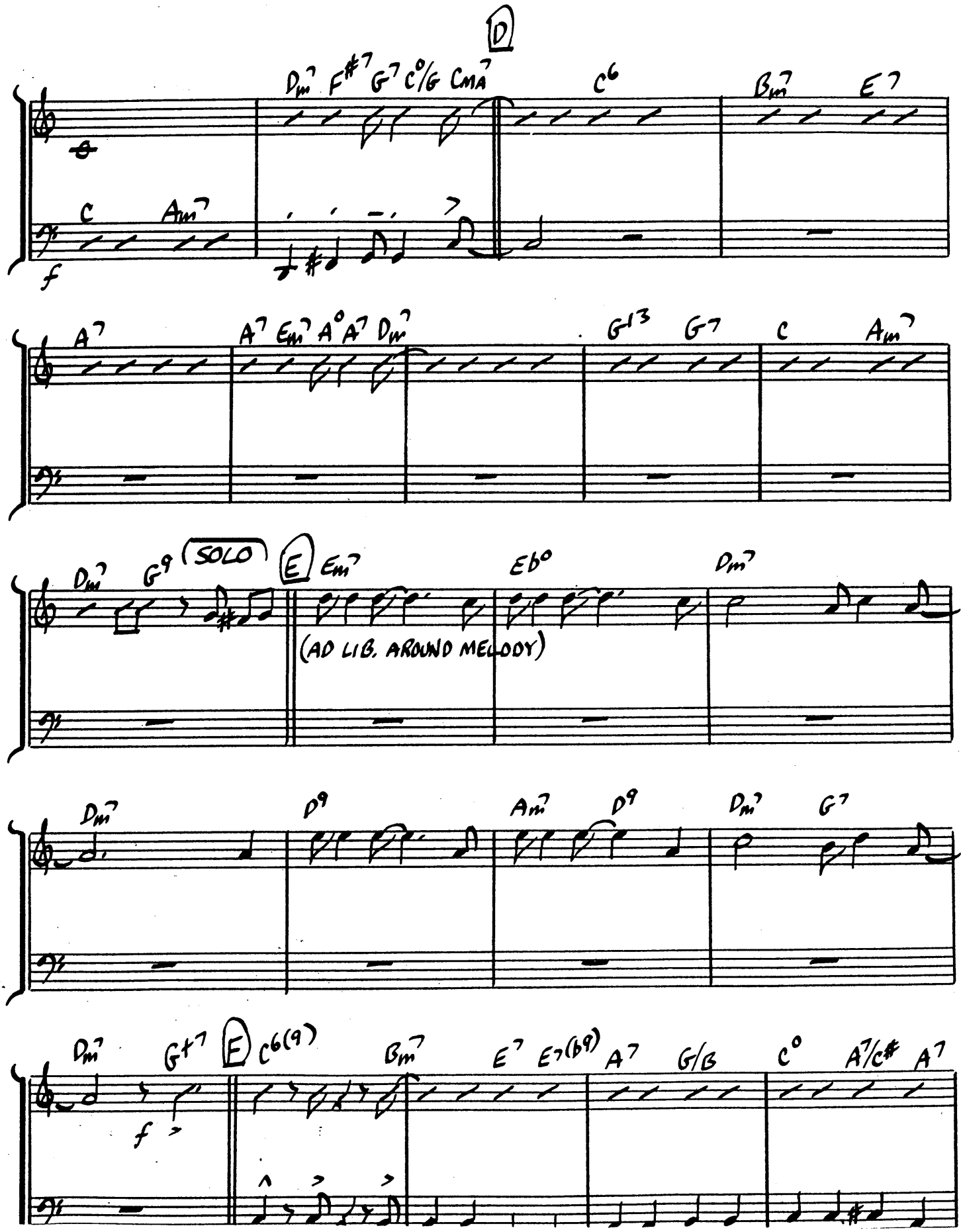
D
Dm7 F#7 G7 C°/G CMA7
C6
Bm7
E7
C
Am7
f
A7
A7 Em7 A°A7 Dm7
G13
G7
C
Am7
Dm7
G9
SOLO
E
Em7
Eb°
Dm7
(AD LIB. AROUND MELODY)
Dm7
D9
Am7
D9
Dm7
G7
Dm7
G+7
E
C6(9)
Bm7
E7
E7(b9)
A7
G/B
C°
A7/C#
A7
f

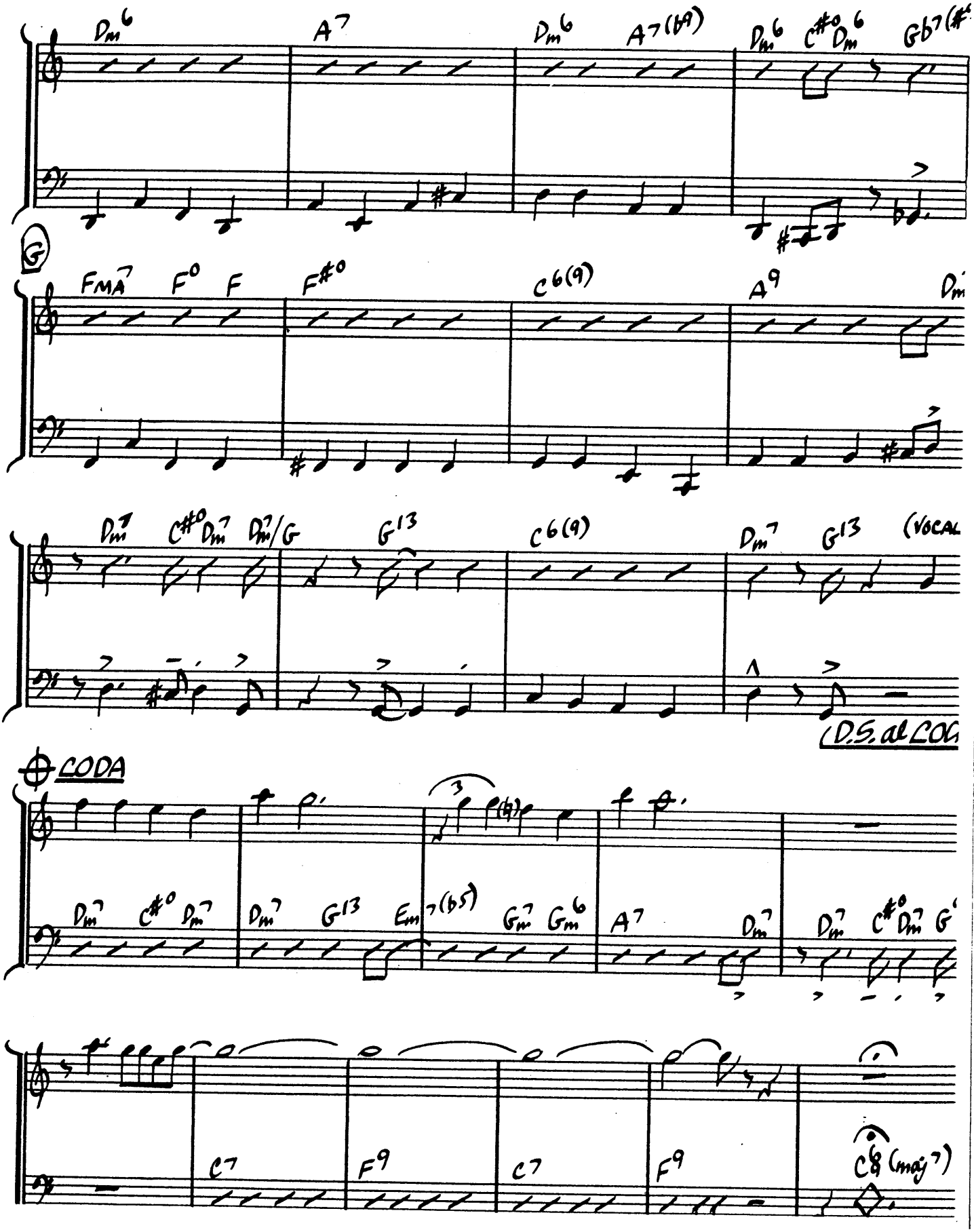
Dm6 A7 Dm6 A7(b9) Dm6 C#o Dm6 Gb7(#
G
FMA7 F° F F#° C6(9) A9 Dm
Dm7 C#° Dm7 Dm7/G G13 C6(9) Dm7 G13 (VOCAL
D.S. al COD
CODA
Dm7 C#° Dm7 Dm7 G13 Em7(b5) Gm7 Gm6 A7 Dm7 Dm7 C#° Dm7 G
C7 F9 C7 F9 C6 (maj7)

YOU'RE NOBODY 'TI
SOMEBODY LOVES Y

BASS

Words and Music by
RUSS MORGAN, LARRY STOCK
and JAMES CAVANAUGH
Arranged by DAVE WOLPE

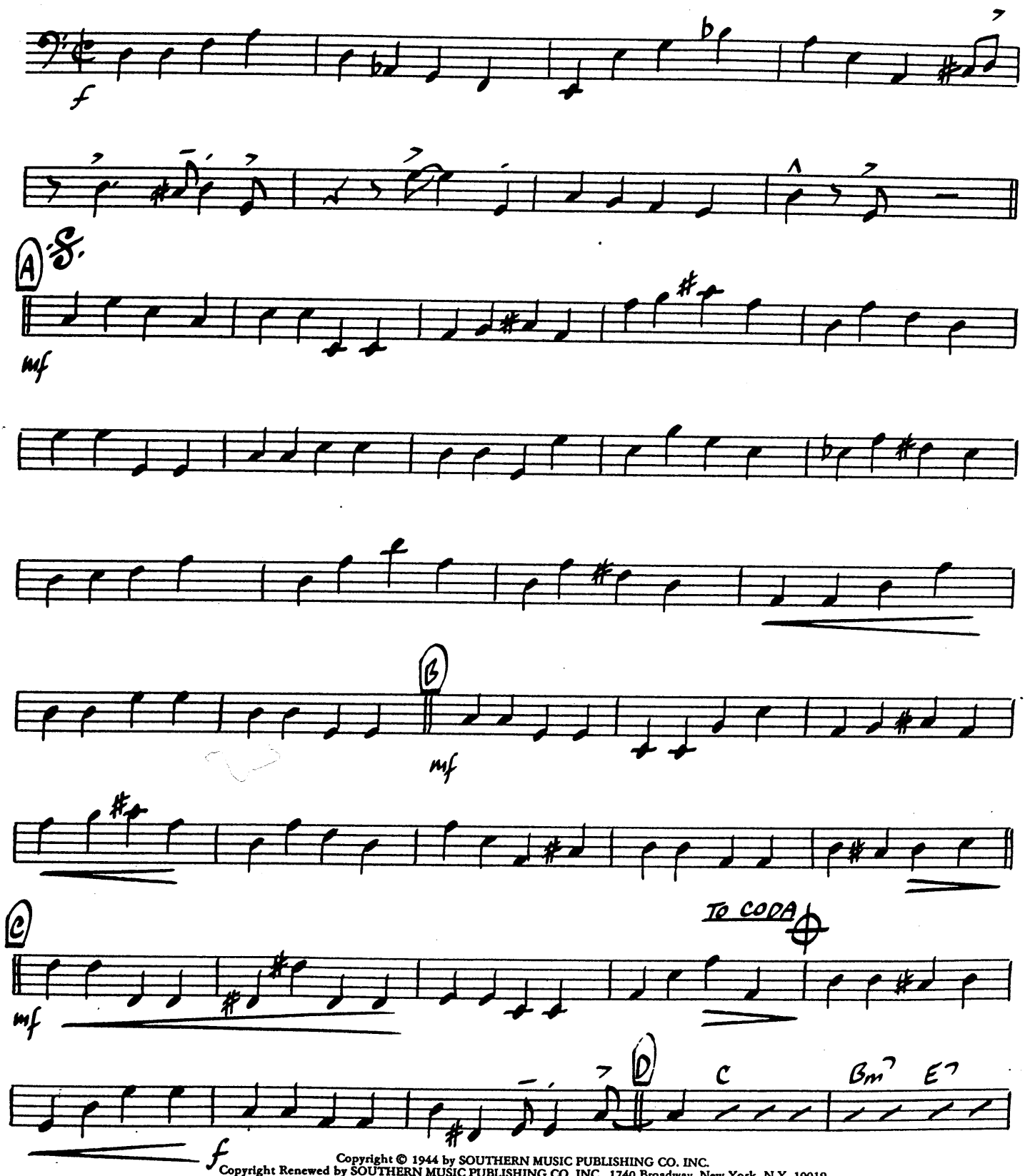

Copyright © 1944 by SOUTHERN MUSIC PUBLISHING CO. INC.
Copyright Renewed by SOUTHERN MUSIC PUBLISHING CO. INC., 1740 Broadway, New York, N.Y. 10019
Copyright Renewed by SHAPIRO, BERNSTEIN & CO., INC.
International Copyright Secured Made in U.S.A. All Rights Reserved

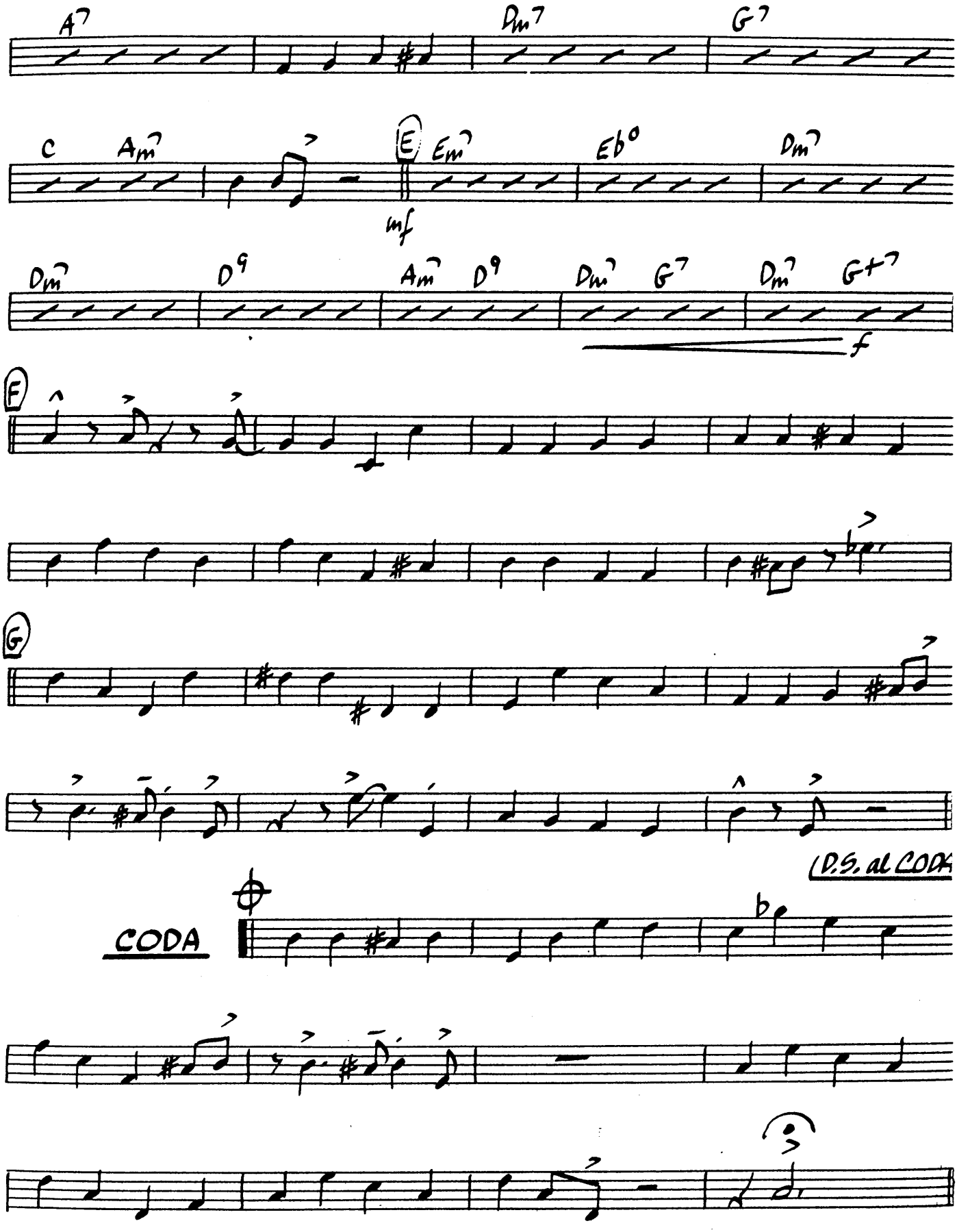
A7
Dm7
G7
C
Am7
E
Em7
Eb°
Dm7
mf
Dm7
D9
Am7
D9
Dm7
G7
Dm7
G+7
f
F
G
D.S. al CODA
CODA

YOU'RE NOBODY 'TIL SOM[illegible] LOVES YO

DRUMS

7

Words and Music by
RUSS MORGAN, LARRY STOCK
and JAMES CAVANAUGH
Arranged by DAVE WOLPE

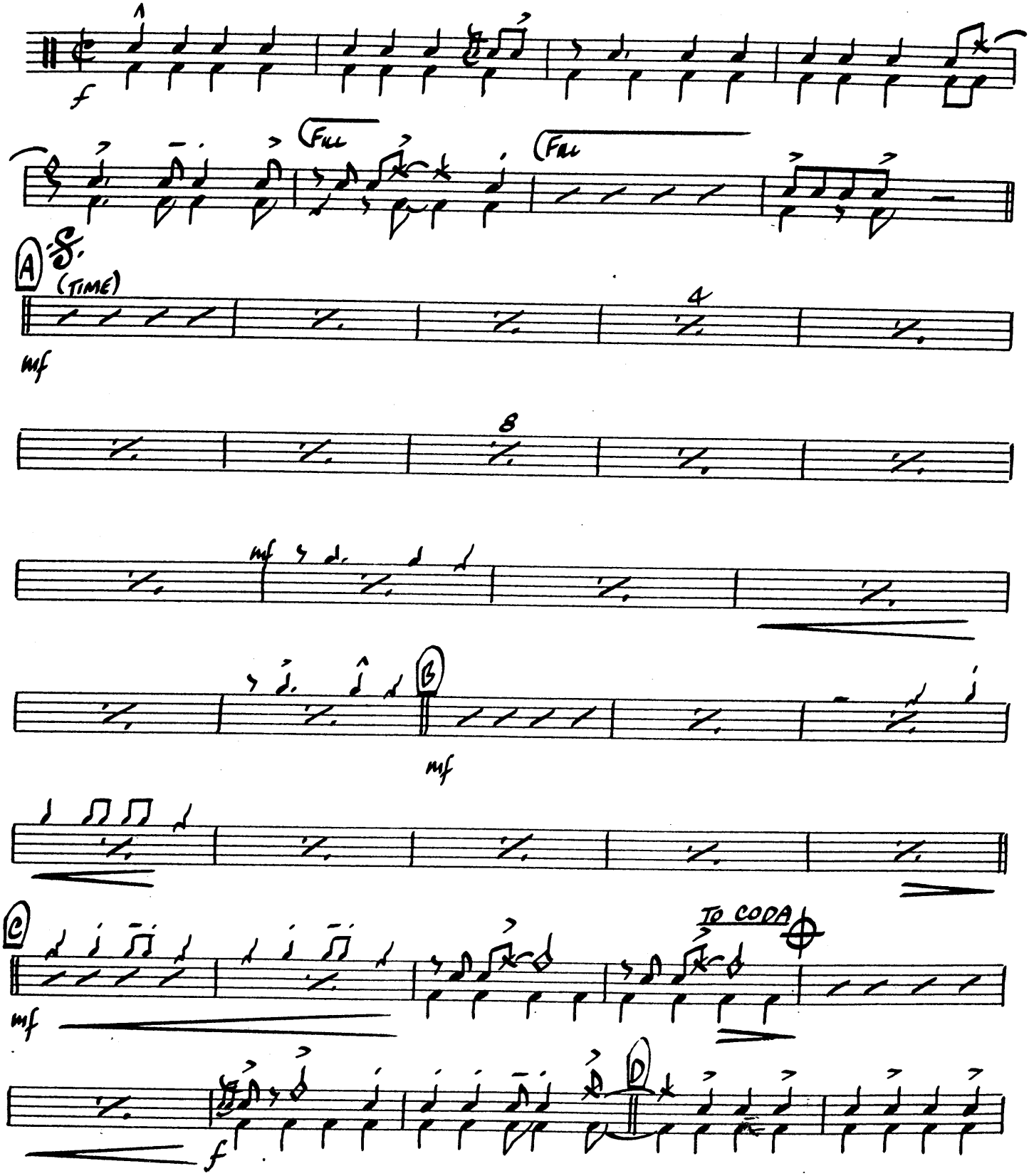

Copyright © 1944 by SOUTHERN MUSIC PUBLISHING CO. INC.

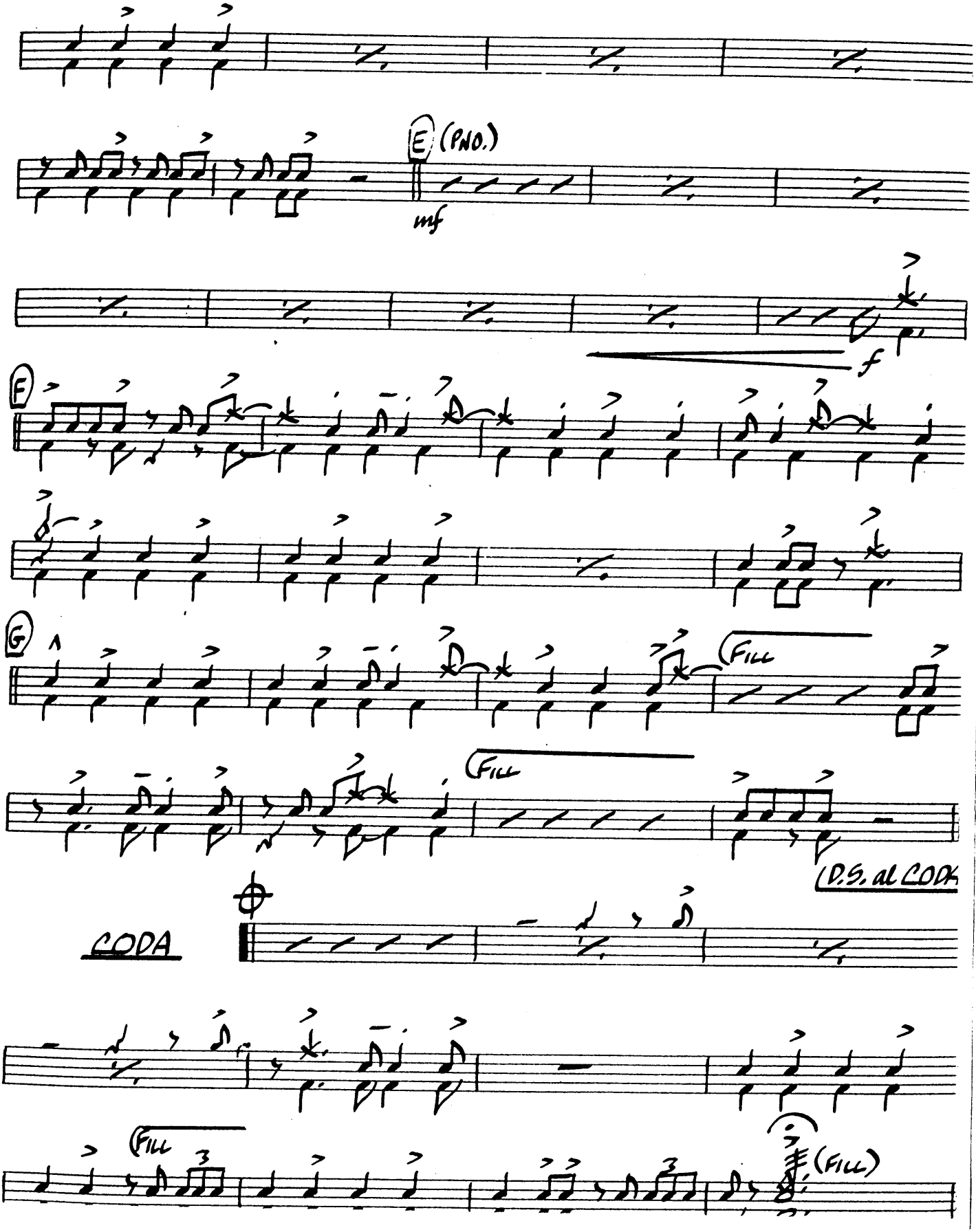
E
(PNO.)
mf
f
F
G
FILL
FILL
D.S. al CODA
CODA
FILL
(FILL)

YOU'RE NOBODY 'TIL SOMEBODY LOVES YOU

GUITAR

Words and Music by
RUSS MORGAN, LARRY STOCK
and JAMES CAVANAUGH
Arranged by DAVE WOLPE

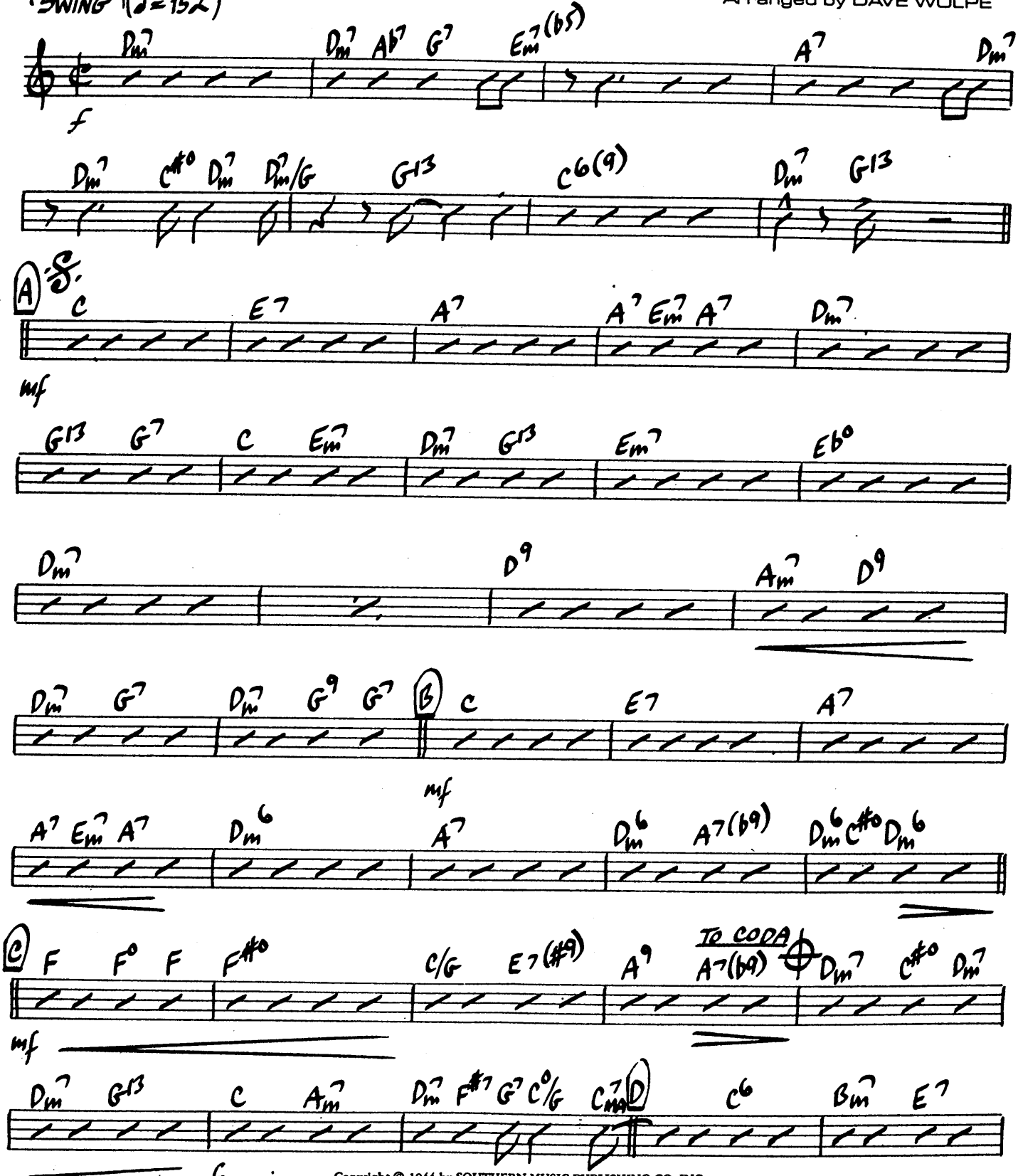

Copyright © 1944 by SOUTHERN MUSIC PUBLISHING CO. INC.
Copyright Renewed by SOUTHERN MUSIC PUBLISHING CO. INC., 1740 Broadway, New York, N.Y. 10019
Copyright Renewed by SHAPIRO, BERNSTEIN & CO., INC.
International Copyright Secured Made in U.S.A. All Rights Reserved

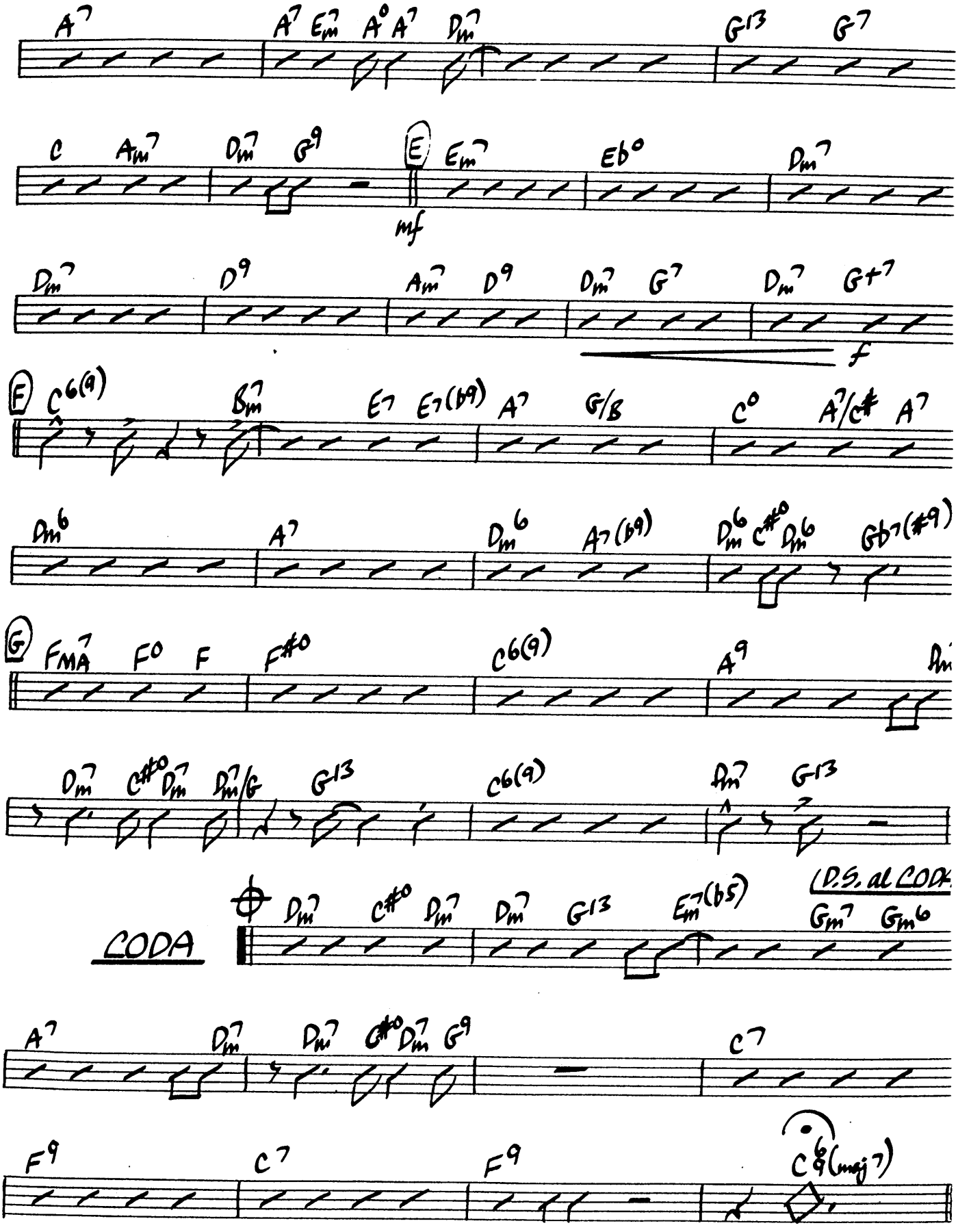
A7
A7 Em7 A°7 A7 Dm7
G13 G7
C Am7 Dm7 G9
E
Em7
Eb°
Dm7
mf
Dm7 D9 Am7 D9 Dm7 G7 Dm7 G+7
f
F C6(9) Bm7 E7 E7(b9) A7 G/B C° A7/C# A7
Dm6 A7 Dm6 A7(b9) Dm6 C#° Dm6 Gb7(#9)
G FMA7 F° F F#° C6(9) A9
Dm7 C#° Dm7 Dm7/G G13 C6(9) Dm7 G13
CODA
Dm7 C#° Dm7 Dm7 G13 Em7(b5)
D.S. al CODA
Gm7 Gm6
A7 Dm7 Dm7 C#° Dm7 G9 C7
F9 C7 F9 C6(maj7)

=VOCAL SOLO= = YOUR NO BODY 'TIL SOMEBODY LOVES YOU =

SWING (d=152)

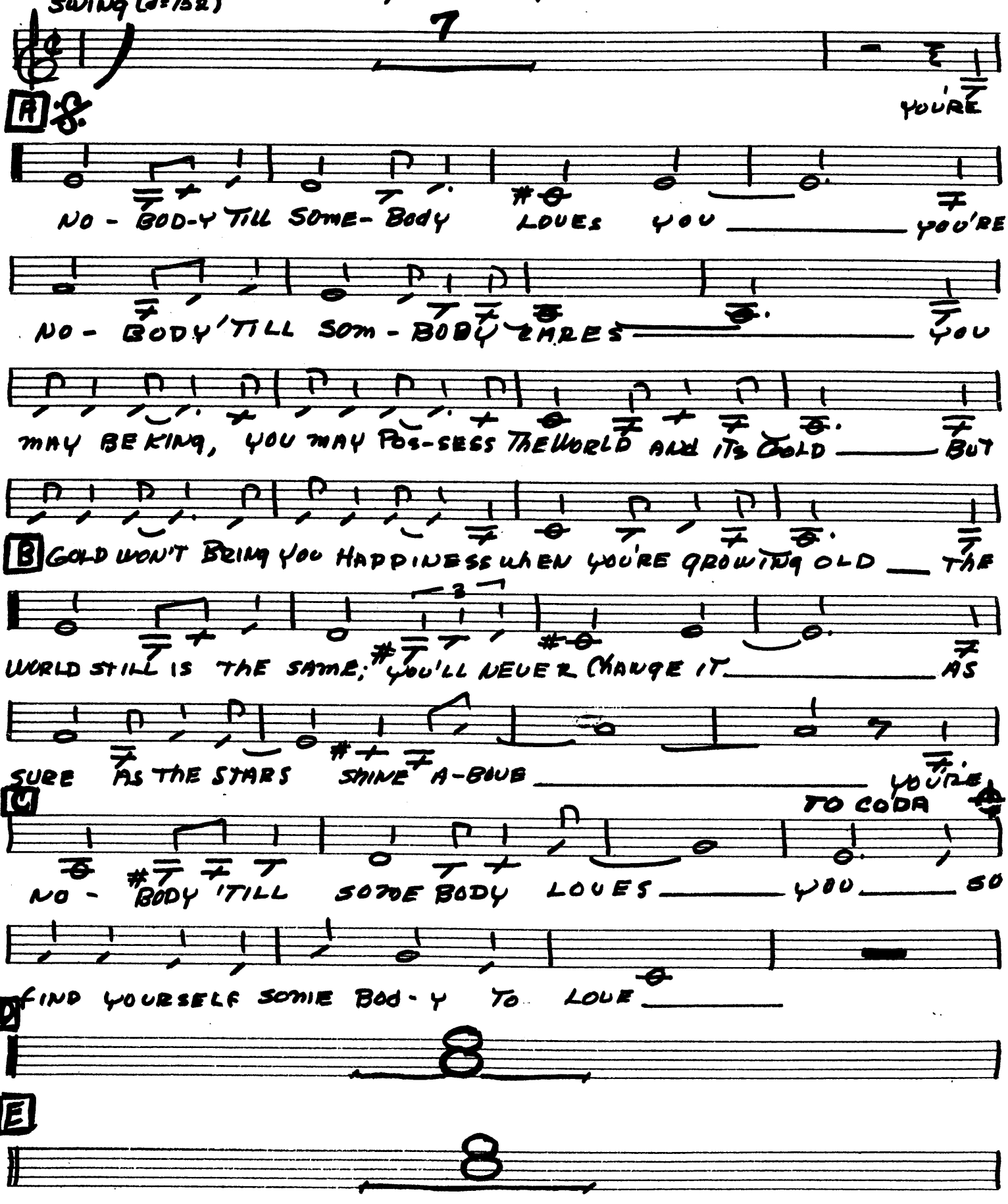

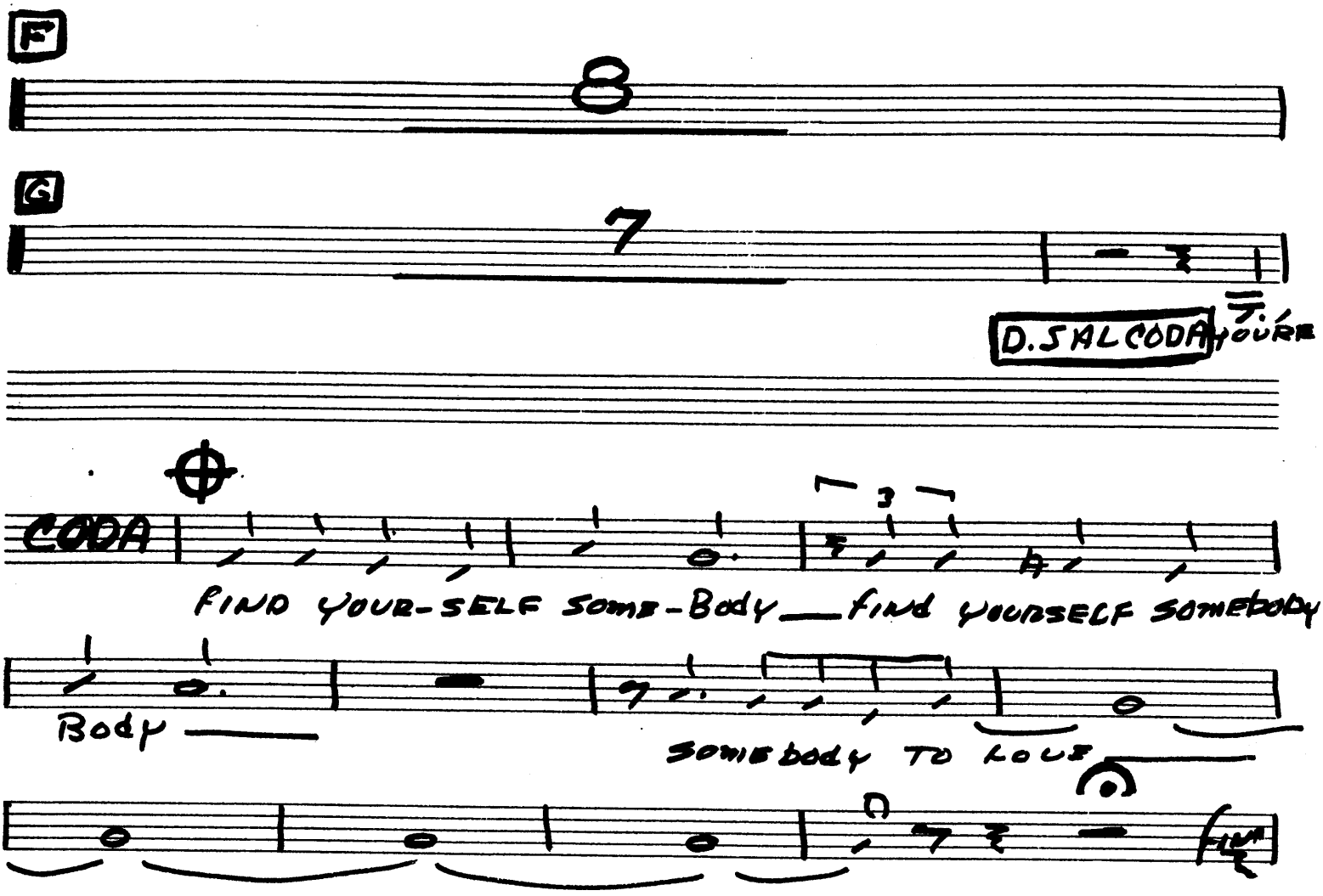
F
8
G
7
D.S AL CODA
YOURE
CODA
FIND YOUR-SELF SOME-BODY — FIND YOURSELF SOMEBODY
Body
SOMEBODY TO LOVE
FIN